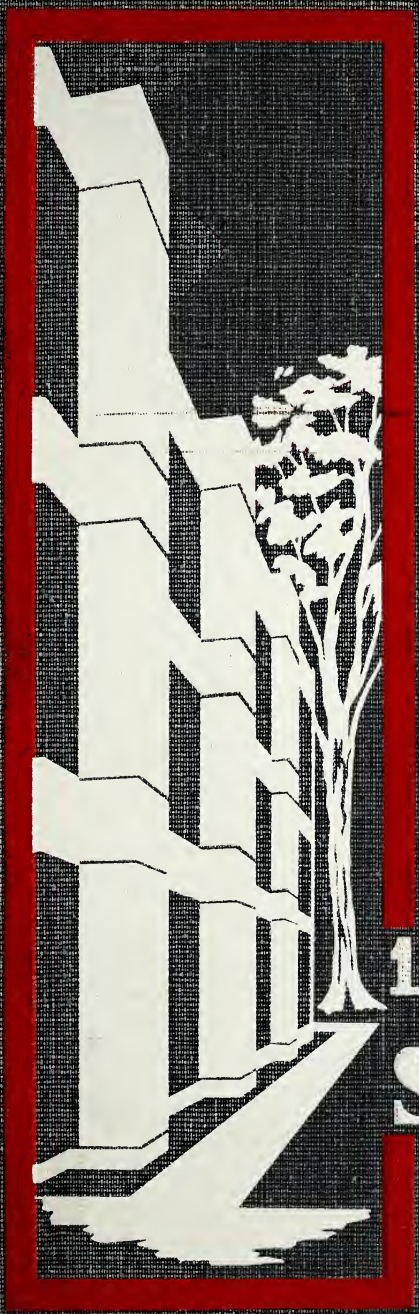

1970 star

Not for Trade

ALLEN COUNTY PUBLIC LIBRARY
3 1833 01267 4187

GENEALOGY
976.702
AR48HCC
1970

the 1970 star. henderson state college.

breathe, stalwart pine trees,

Kellerg

memories of living shadows;

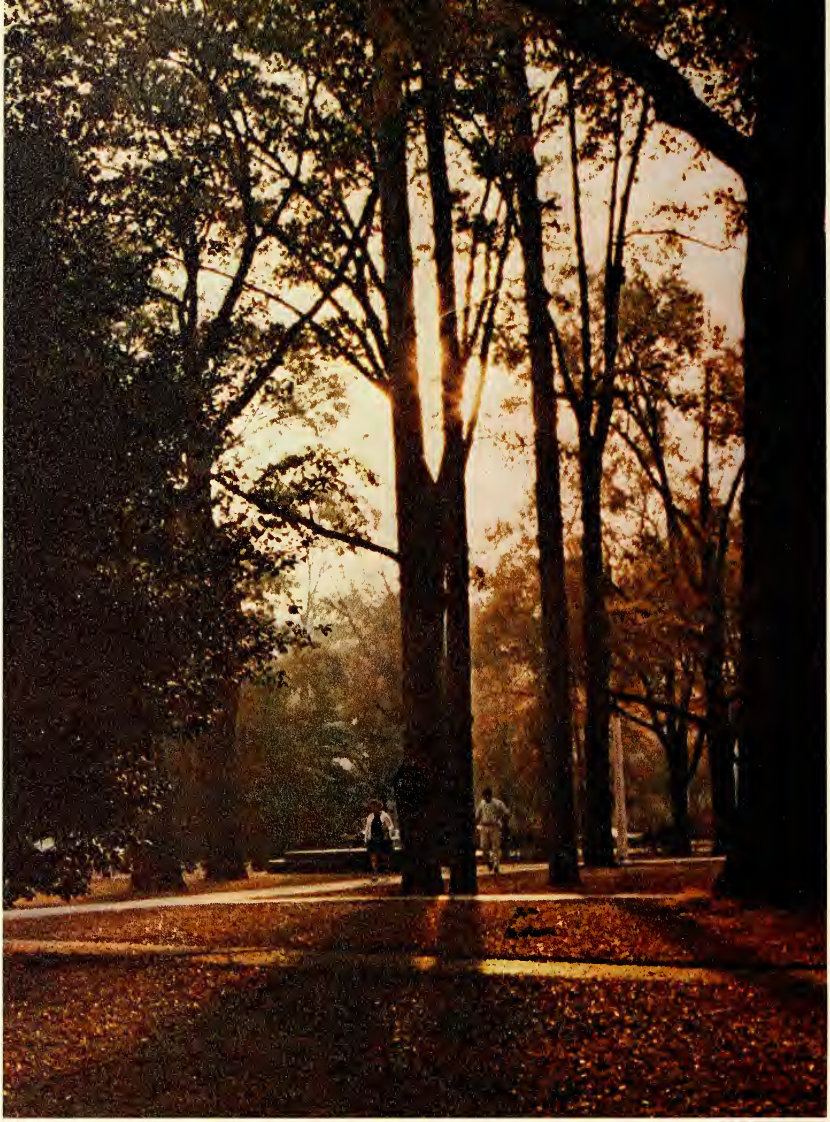

whisper, acorn bearers,

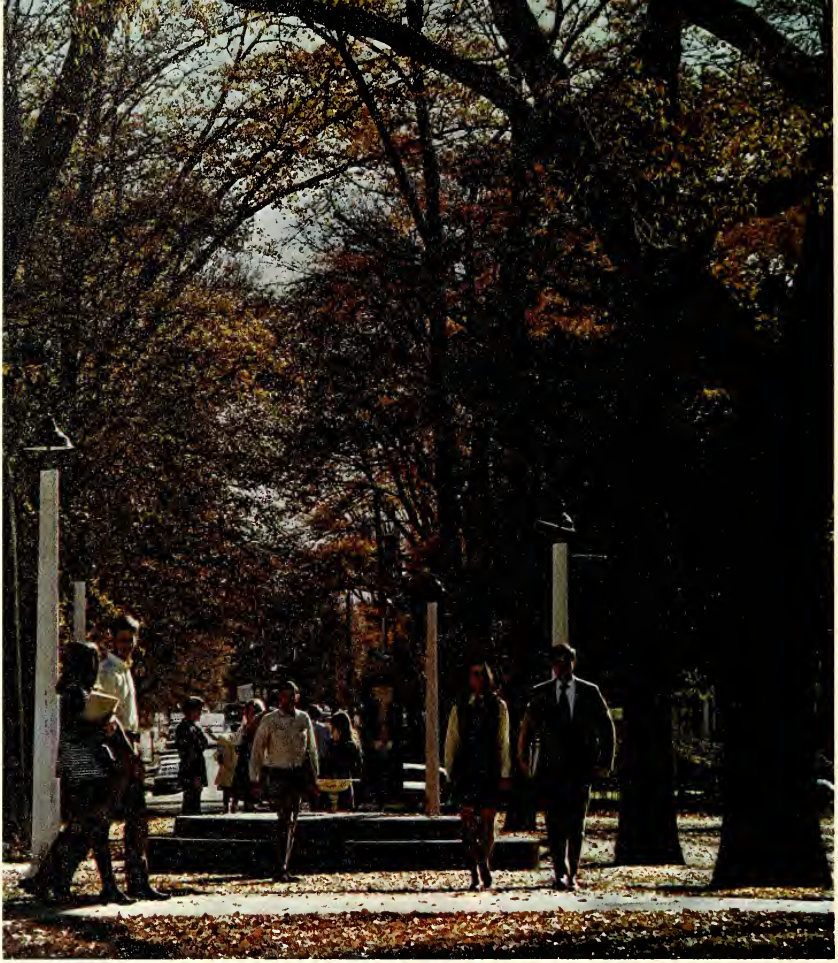

from thy living fountain;

beauty and
friendship,

eternal as the holly,

into all

thy children,

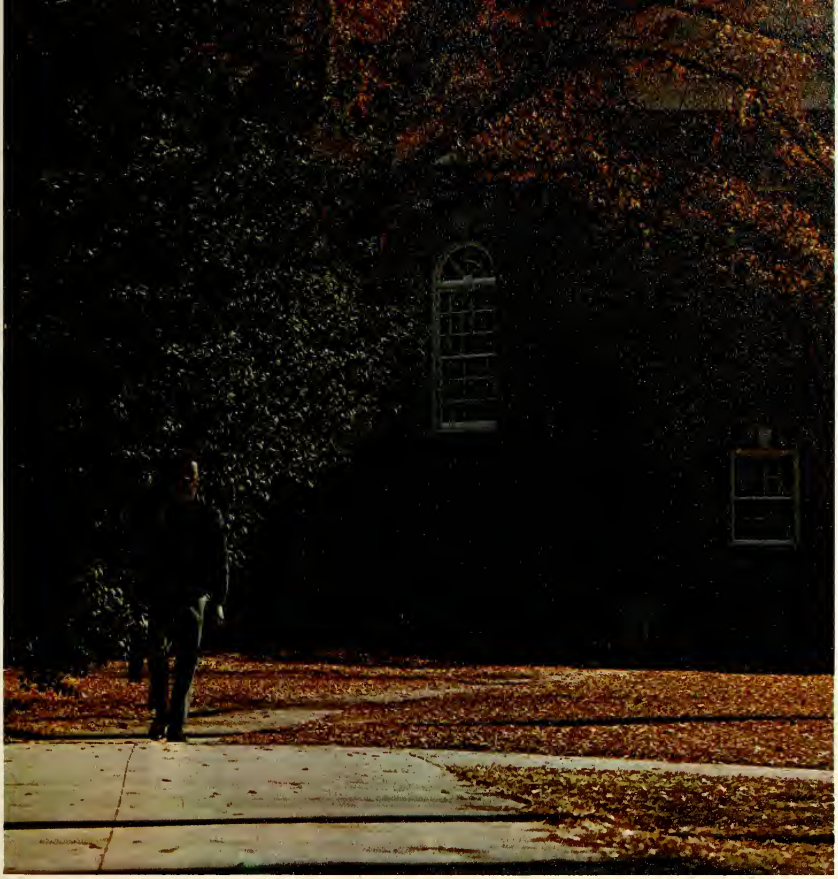

alma mater henderson!

The STAR
1970
Volume LV
Published By
Henderson State College
Public Relations Department
Arkadelphia, Arkansas
Nancy Birkhead, Editor

table of contents

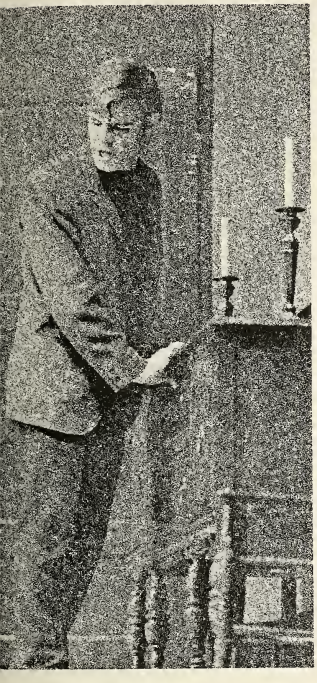

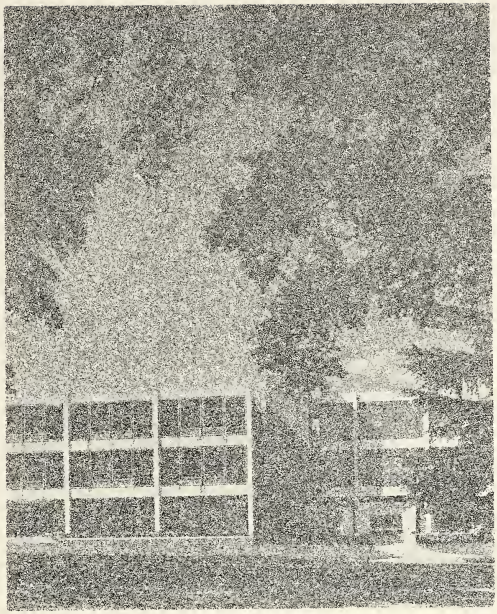

the college . . . 17

student activities . . 145

appendix . . . 353

Stephen B. Williams

dedication

It is with great pleasure that the 1969-70 Star Staff affectionately dedicates this edition of the Star to Stephen B. Williams, Vice-President of Public Affairs.

Mr. Williams' love of people and human nature is shown in many ways each day from offering a "good listenin' ear" to a sometimes "loud" shout. People's interest is sparked for each one he mets and never wanes.

Using as his motto, "Service is our goal," Mr. Williams coordinates his department with his department heads in ways to help others, be they students, faculty members, staff or off-campus people. He is better known for his whistling and funny stories and may be easily recognized by his cow-boy boots and his "eight-gallon" hat. "Mr. Steve" is ever at home along with nature in a boat, on a creek bank or out with his favorite hunting friends.

1970 star

the college

Stephen B. Williams

dedication

It is w
Staff affec
to Stephe
Affairs.

Mr. Wi
shown in r
listenin' e
interest is
wanes.

Using
Williams c
ment head
faculty m
better kno
may be ea
his "eight
along with
with his f

the college

campus 17
administration 27
faculty 45
student 81

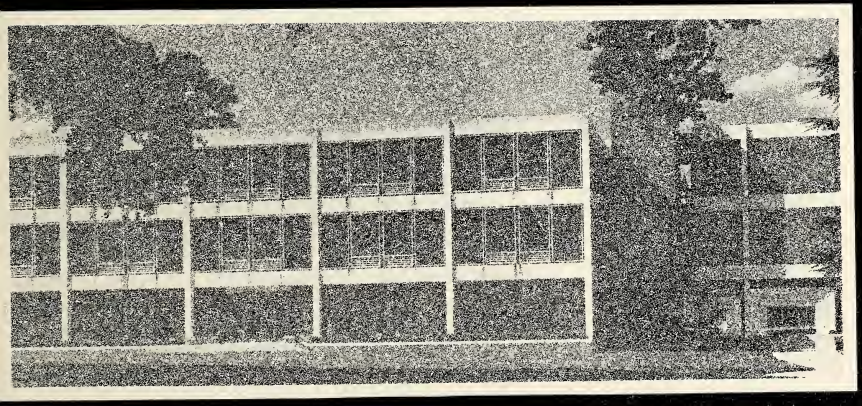

campus

Homeplace, the President's home, was given to the school by the Newberry family last year.

The Panhellenic House was once an antibellum home of the Barkmam family and now houses the meeting rooms for each of the five sororities on Henderson's campus.

campus

McElhanon houses the science department; biology, chemistry and physics. An annex was added containing modern laboratories and large lecture halls in 1966.

Proctor Hall is the location of the Home Economics department.

The Student Union at Henderson is one of the finest in the state. It has a large snack bar and bookstore and houses the student personnel department, as well as several meeting rooms for organizations, the publications headquarters, a huge ballroom, and a complete post office.

The cafeteria, Caddo Center, feeds the fifteen hundred campus residents daily.

The Day Armory is the home of the Military Department as well as the gymnasium in which the great Reddie basketball team plays.

Evans Hall is a classroom building with a large lecture hall, and houses the History Department.

Huie Library has found itself to be the second home of many Henderson students. It is always being updated to meet the ever changing needs of the student body and faculty.

McBrien is the Administrative headquarters for HSC and also has large classroom facilities for the Education and Psychology and Liberal arts colleges.

Fine Arts houses the art, music and speech and drama departments and is also one of the best facilities in the state with its beautiful recital hall, bandroom and practice rooms.

Arkansas Hall serves many purposes from its large capacity auditorium, to its FM radio station. It is also the location of the Sociology department.

dormitories

Foster Hall is a freshman girls dorm and one of the oldest buildings on campus.

Three dorms built in the tradition of HSC and housing upperclass women are Holly, Oaks and Pines.

Turrentine and Goodloe are two of the newer dorms on campus. Turrentine is an upperclass woman's dorm and Goodloe is a freshman women's dorm.

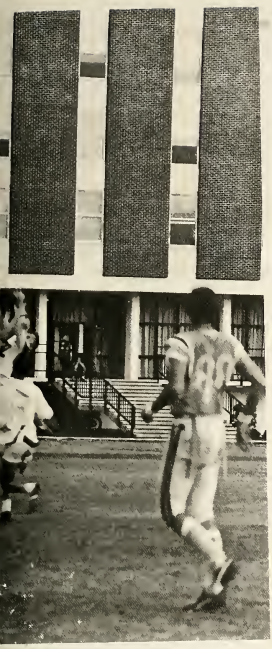

Newberry Hall is our newest high rise dorms for men and it affords a full view of Henderson as well as Ouachita.

Garrett houses upperclassmen women and was converted from a married couples dorm two years ago.

Smith Hall, our first high rise dorm, houses men.

The new Haygood field is our pride and joy. With the largest candle power lights on any field in the state, the Reddies fought for a championship on that field and won.

Haygood gym houses the PE department and has a gym, classrooms and houses our pool.

administration

our presidents

M. H. RUSSELL
July 1, 1963 — October 31, 1969

DR. M. B. GARRISON

Dr. Martin B. Garrison, a 1942 graduate of Henderson, assumed the presidency of his alma mater February 1, 1970. Prior to being named the sixth president of Henderson, Dr. Garrison was superintendent of the University City Public School System of St. Louis.

No stranger to college administration, President Garrison is a former dean of the Undergraduate College at George Peabody College for Teachers at Nashville, Tennessee. He was professor of education at Peabody before becoming dean. From 1958 to 1961 he was director of the Peabody Education Project in South Korea. While in Korea, he had a leading role in redesigning the teacher education program in that country.

Dr. Garrisson holds both the Ed. D. and M.A. from Peabody. He took the B.A. at Henderson.

A former professor of military science at Henderson, Dr. Garrison retired from the Army with the rank of major. He entered the Army in World War II as a second lieutenant and served in the Pacific theater from Guadalcanal to Japan. He was recalled to active duty during the Korean War.

President Garrison is married to the former Harriett Ann Harkness and they have three children —Suzanne, 22; Milton, 20; and Daniel, 7.

board of trustees

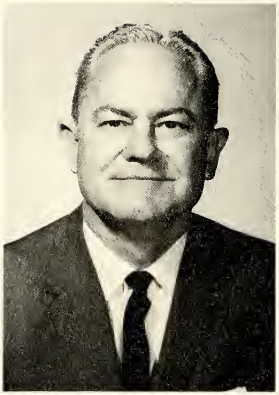

Mr. Guy Robbins

Mrs. Frank Gordon

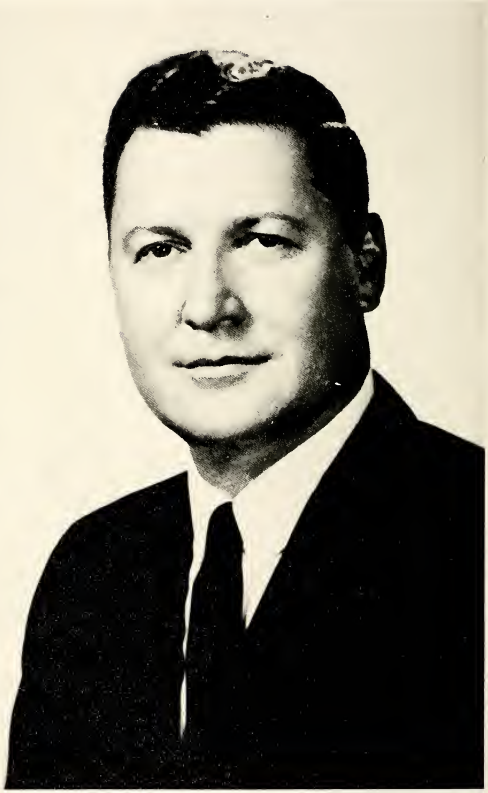

Mr. Ray Martin, Chairman of the Board

Mr. Warren Theis

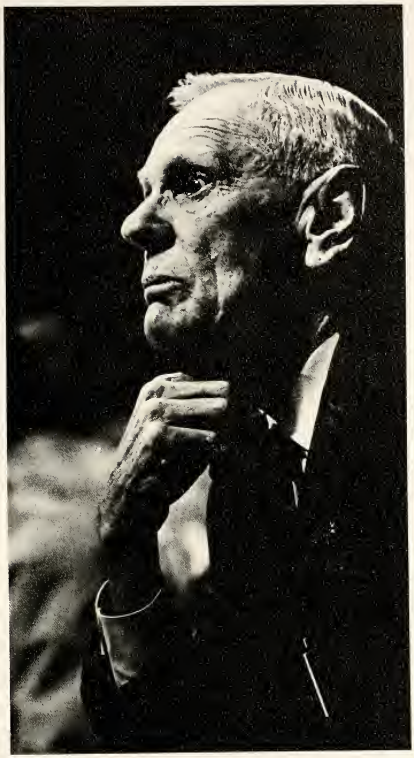

Mr. H. Grady Smith

Dr. Joe Reid

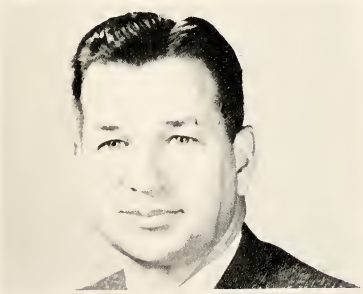

Mr. Ned W. Moseley

division of instructional affairs

Dr. Joe T. Clark, Vice-President of Instructional Affairs

Dr. Waldo Dahlstedt, Dean of Graduate School and Professor

Dr. C. M. Strack, Dean of Administrative Services and Professor

Mr. Hershel Lucht, Registrar and Admissions Officer

Mr. Phillip Powell, Director of M. H. Russell Education Center

Mrs. Patricia Allison, Assistant Admissions Officer

Mrs. Charlotte Toombs, Secretary, Office of the Deans

Mrs. Brenda Bobertz, Secretary to the Registrar

Mrs. Joy Laney, Secretary, Registrar's Office

Mrs. Genevieve Calloway, Secretary, Registrar's Office

division of business affairs

Mr. Guy Hays, Business Manager

Mr. John Tate, Purchasing Agent

Mr. Jerald Barber, Assistant Business Manager

Mr. Erwin Garner, Vice-President of Business Affairs

Mr. Joe T. Smith, Accountant

Mr. Thomas Givens, Accountant

Mrs. Faye Hewitt, Secretary, Business Office

Mrs. Eula Faye Reese, Secretary, Business Office

Mrs. Bonnie Padgett, Cashier in Business Office

Mrs. Mary Bishop, Machine Operator in Accounting

Miss Linda Kinnaird, Accounting Clerk

Mrs. Jean Smith, Secretary in Business Office

Mrs. Dell Green, Cashier in Business Office

data processing department

Mr. William Putman, Supervisor of Data Processing

Mr. Ed Crawley, Accountant in Data Processing

Mrs. Bonnie Doss, Secretary, Data Processing

Miss Delaine Gray, Secretary, Data Processing

Miss Thelma Bruce, Director of Student Aid

Mr. Frank Steelman, Director of Housing

Mrs. Gail Hinds, Secretary Student Personnel

Mr. Paul Harris, Assistant Dean of Men

Mrs. Lois Yerby, Secretary Student Aid

division of student affairs

Mr. Thomas Scifres, Dean of Students

Dr. Gordon Beasley, Vice President Student Affairs, and Assistant Education Professor

Mrs. Vicki Peek
Secretary of Student Personnel

Mrs. Bernice Smith, Dean of Women

Mr. Robert Johnston, Dean of Men

Mr. Stephen B. Williams, Vice President of Public Affairs

Mr. William Echols, Director of Public Information

Mr. John Russ, Director of Public Relations

Mrs. Mary B. Westlake, Assistant Public Information Officer

division of public affairs

Mrs. Jean Wheeler, Secretary, Duplicating Office

Mrs. Debbie Conine
Secretary, Public Relations Office

Mrs. Iris Steed
Secretary, Duplicating Office

Mrs. Shirley Bradshaw
Secretary, Public Services

Mrs. C. E. Arnett, Secretary to the President

Mrs. Paul Curtis, Secretary, Bookstore

Mrs. Hilda Harris, Secretary, Counseling Center

Mrs. Gordon Beasley, Secretary, Graduate Office

Mrs. Sidney Hines
Head Resident, Newberry

Mrs. Mavis Sowards
Head Resident, Womack

Mrs. Daisy Holden
Head Resident, Turrentine

Mrs. Faye Sullivan
Head Resident, Foster

Royce L. Eaves, Director of the Student Union

Mrs. Mary Lou Rowe, Clerk, Snack-bar

Mrs. Sybilla Buck, Postal Clerk

Mrs. Lillian Burnside, Postal Clerk

Mrs. Betty Ingram
Clerk, Snack-bar

Mrs. Jean White
Clerk, Snack-bar

Mrs. Viola Williams
Clerk, Snack-bar

Wayne Yearby, Superintendent of Maintenance

Gary Brewer, Technician, Radio and T.V. Stations

Mr. and Mrs. Milton Davis, Manager and Clerk, Bookstore

C. M. Wilkinson, Food Director, Cafeteria

James Brown, Assistant Food Director

Mrs. Fern Brown, Secretary Library

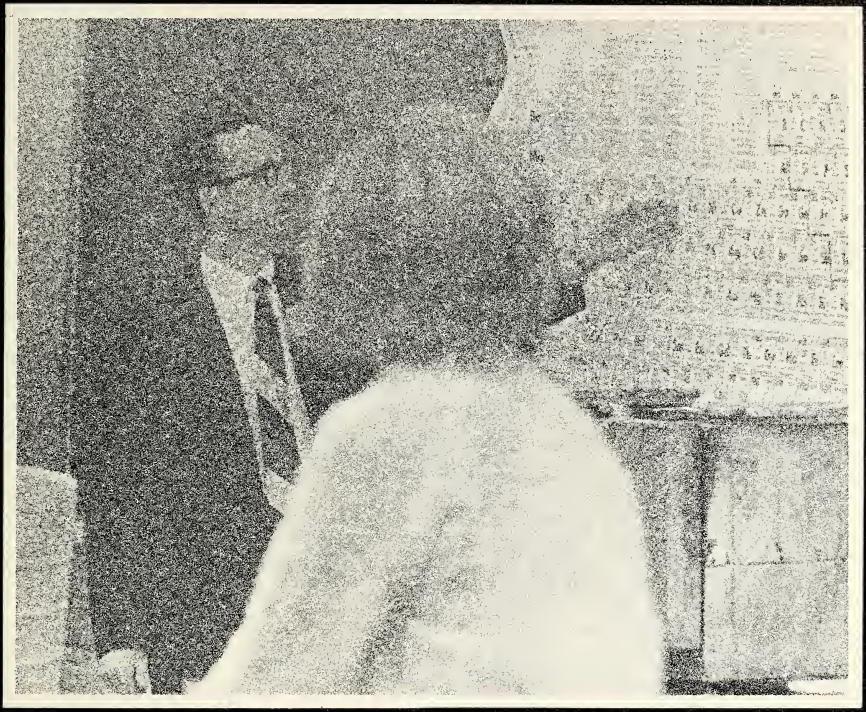

faculty

Mr. Don Dodson
Assistant Professor

Mr. Louis Dawkins
Associate Professor

Mrs. Lois Dodson
Instructor

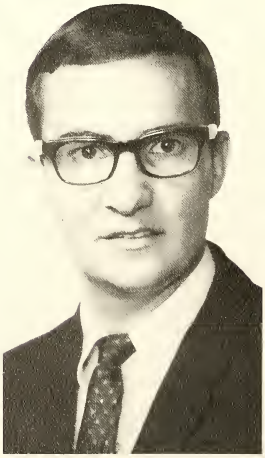

Dr. Robert Edwards
Associate Professor

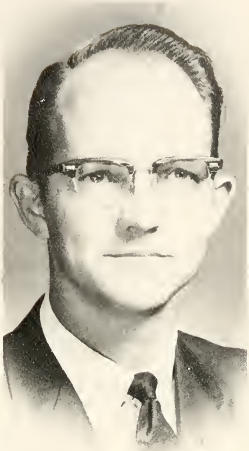

Mr. Ivan Hall
Instructor

school of business administration

Dr. James Pinkerton
Professor and Dean of the School of Business

The purpose of the school of Business Administration is to educate men and women for positions of leadership and responsibility in business, government, and to their organizations. The flexibility of the business program enables a student to major in accounting, economics, management marketing, general business, business teacher education, or secretarial science.

The accounting courses are designed to achieve a two-fold objective: to provide students with, first, sufficient knowledge of accounting principles and practices to enable them to utilize intelligently accounting information in the decision-making process; second, sufficient specialized training in accountting principles and techniques to qualify them for accounting positions and training programs in business, government, public accounting, and other institutions.

The function of the general business program is to train individuals to occupy positions of responsibility in private business, government service, and other organizations.

school of business administration

The courses included in the general business major are designed to provide the student with a general knowledge of all phases of business administration in the free-enterprise system.

The function of the courses in economics is to prepare students for active participation in and an understanding of our economic system. These courses are designed to provide the student with a knowledge of our economic system, production and distribution theories, the role of government in our economy, the requirements for economic growth and development, and a comparison of world economic systems.

The courses in marketing and management provide the student with a knowledge of sound management principles with emphasis on the decision-making process.

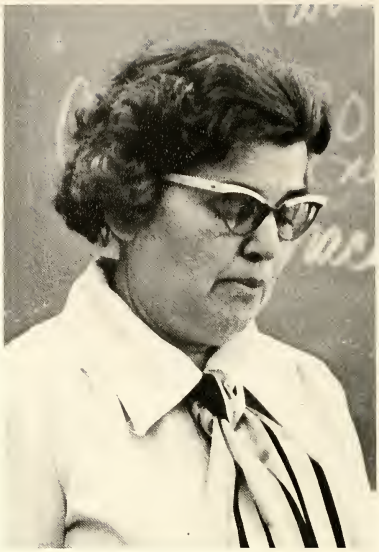

Miss Marjorie Winslow
Associate Professor

Mrs. Rayna Pinkerton
Instructor

Mrs. Sandra Rodgers
Instructor

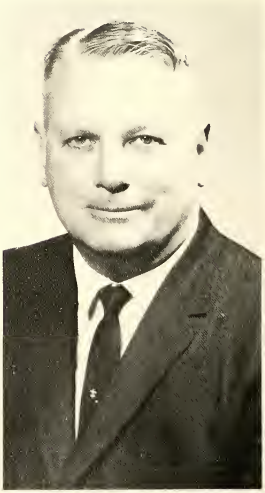

Mr. John Simmons
Instructor

Mrs. Lynnette Solomon
Assistant Professor

Mr. Robert Solomon
Assistant Professor

Mr. James C. Tatum
Assistant Professor

Miss Stella Spoon
Instructor

The main purpose of the Department of business Teacher Education is the training of business teachers at the high school level.

The school recognizes that many students are interested in learning skills that will provide them an opportunity to seek early employment in business and industry. Therefore, a two-year terminal program in secretarial science has been developed which incorporates the basic skill courses and the fundamental general education requirements.

Dr. Curtis Garner
Professor and Dean of the School of Education

school of education

The curriculum in teacher education was developed for the purpose of preparing competent teachers for the elementary and secondary schools, and has the following objectives: (1) To give prospective teachers an understanding of the history and development of public education; (2) To give prospective teachers a competency in the various techniques and methods of instruction; (3) To make prospective teachers aware of the differences among children; (4) To give prospective teachers a knowledge of teaching materials available to them; (5) To give prospective teachers an off-campus, full-time student teaching experience in the public schools.

Dr. Emory Wesley
Associate Professor of Psychology

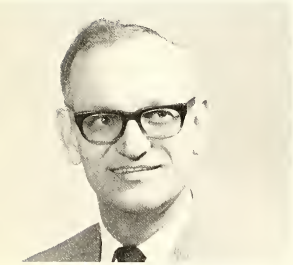

Dr. Willis Inman
Associate Professor of Psychology
Director of Counseling Center

Dr. Mary Stephenson
Professor of Psychology

Dr. Clarence Botsford
Associate Professor of Psychology

Miss Ruth Guthrie
Associate Professor of Education

Dr. James T. Wright
Professor and Chairman of Elementary Education

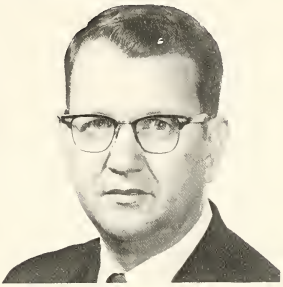

Dr. Preston Hobson
Associate Professor of Education

Mr. James Shuff
Instructor of Education
Director of Media Laboratory

Dr. Carl Durkee
Professor and Head of Special Education

Dr. John Treadway
Professor and Chairman of Secondary Education
Director of Student Teaching

Dr. Ward Ankrum
Professor of Education
Director of Audio-visual Education

Dr. Waldo Dahlstedt
Professor of Education

Miss Amy Jean Greene
Associate Professor of Education

Miss Elise Reid
Associate Professor of Education

Dr. Ernest Patrick
Professor of Education

school of education

The objectives of the Division of Home Economics are to train teachers for effective work in the vocational homemaking programs of the secondary schools of Arkansas; to provide subject matter for those who desire to work in other fields where general home economics training is essential or valuable, and for those who want to use such courses to increase their skills as homemakers.

Miss Elizabeth Cunningham
Assistant Professor of Home Economics

Miss Allene Stanton
Associate Professor of Home Economics

Mrs. Virginia Wilmuth
Associate Professor of Home Economics

Mrs. Juanita Lakey
Professor & Chairman of Home Economics

sociology

Dr. Hillquit Lynch
Professor & Chairman
of Sociology

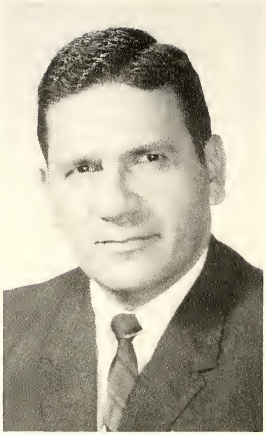

Mr. Alex Freedman
Assistant Professor

Mrs. Juanita Sanford
Instructor of Sociology

Mr. Leroy Miles
Associate Professor of Sociology

Study in the Division of Sociology provides a general perspective about man and human behavior and acquaints the students with the cultural and social forces that modify behavior and shape the American system of values, group life, and institutions. The Division presents opportunities to study in the fields of family relations, community development, industrial relations, group work, intercultural work, social research, statistics, social problems, crime and delinquency, theory, and the like, which provide opportunities for employment in industry, government, private and public agencies, and in educational and research organizations.

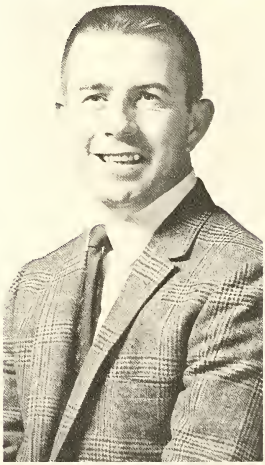

Dr. Gary Anderson
Assistant Professor of Sociology

department of health, physical education

Dr. Joe D. Willis
Associate Professor and Chairman

Dr. Michael O'Quinn
Assistant Professor

Miss Bettye Wallace
Assistant Professor

Dr. Delores Brumfield
Associate Professor

Miss Jane Sevier
Instructor

interschool athletics, physical education

Mr. Edwin Nutt
Instructor and Assistant Coach

The primary purpose of the Division of Health, Physical Education, and Recreation is to prepare Physical Education teachers for the public school system. Courses in the skills and fundamentals of a variety of activities are offered to all students who desire to enroll. These courses are designed and conducted to provide the individual with skills and methods to enable him to use his leisure time wisely through activities that provide for organic stimulation, social efficiency, and emotional stability.

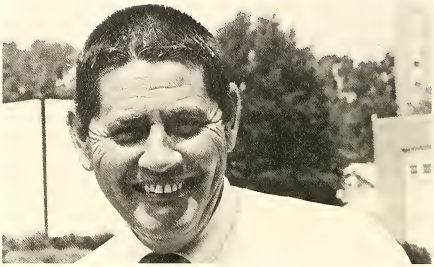

Mr. Jim Mack Sawyer
Associate Professor and Assistant Athletic Director

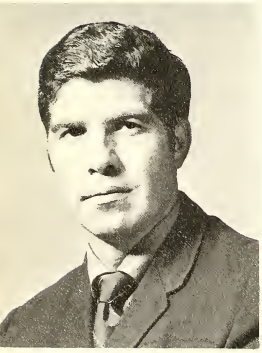

Mr. Kenneth Jones
Instructor and
Assistant Coach

Mr. Clyde Berry
Instructor, Head Coach, Football

Mr. John Duke Wells
Associate Professor and Athletic Director Interschool Athletics, Health, P.E., and Recreation

Mr. Charlie Donaldson
Instructor, Assistant Football, Head Track Coach

Mr. Ralph Carpenter
Instructor, Assistant Football Coach, Head Baseball Coach

Mr. Don Dyer
Assistant Professor and Head Basketball Coach

division of fine arts

department of music

The Department of Music emphasizes a comprehensive mastery of the music curriculum which will prepare students for teaching in the public schools and for graduate study, leading to college-level teaching as well as to professional performance. Student achievement must include background in academic fields, technical and performance proficiency in music, plus professional knowledge and skills needed by teachers. Miss Helen Lyon is Henderson State College's visiting instructor in the music department.

Mr. James Harris
Associate Professor and Chairman

Mr. Wendell Evanson
Assistant Professor

Dr. Robert Bruner
Professor and Dean of Fine Arts

Dr. Newell K. Brown
Associate Professor

Mr. Robert Ellis
Associate Professor

Mr. Thomas F. Chase
Associate Professor

Mr. Eugene Kuyper
Associate Professor

Mrs. Ann Chotard
Assistant Professor

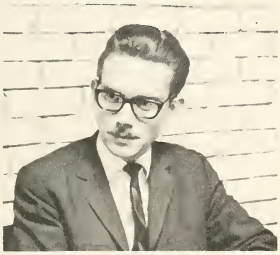

Mr. Dwayne Sagen
Instructor

Mr. Lynn Stalnaker
Instructor

department of speech

The principle aim of the speech and Drama Division is to assist students in achieving a satisfactory level of effective and responsible oral communication. This involves instruction in theory, practice, and criticism of the various forms of verbal activity with which man thinks, reasons, listens, or uses language. The program is based on the concept that the most significant aspects of human life involve oral communication in both personal achievement and social intercourse. It is designed to encourage self-expression and aesthetic appreciation as well as intellectual and emotional growth.

Dr. Donald Garnett
Chairman and Associate Professor

Mr. Charles Sandage
Instructor

Mr. Edwin Ryland
Instructor

Dr. Don Pennington
Associate Professor

Mr. John E. Barton
Instructor

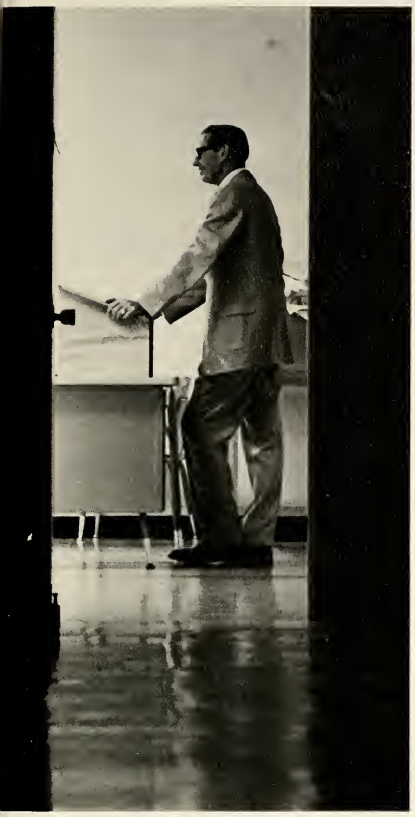

Mr. James Durham
Assistant Professor

Miss Nan Allmon
Instructor

Mrs. Martha Anderson
Instructor

Miss Mae Whipple
Professor and Chairman

department of humanities

The Division of Humanities is part of the general college curriculum because the knowledge of the arts is a definite asset to the college graduate. The two courses offered are surveys of architecture, philosophy, music, and art.

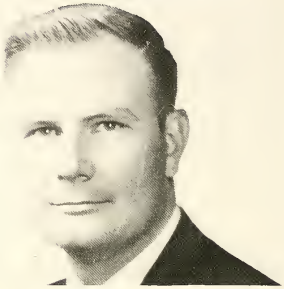

Mr. W.C. Gentry
Assistant Professor

Mrs. Marilyn Edwards
Instructor

Mr. Joe T. Scott
Assistant Professor

Mr. Wayne McAfee
Assistant Professor

Mr. Joe Coulter
Associate Professor and Chairman

Mr. Edwin Martin
Assistant Professor

The Division of Art creates awareness, understanding, and appreciation by giving students an opportunity to find suitable form of self-expression and recreation; it develops sensitivity and selectivity through participation increative work; it develops a philosophy which incorporates a purposeful art-education program for those who expect to teach.

department of art

department of english and literature

The general aim of the division is to assist students to understand, use, and enjoy English and Literature. Obviously, effective understanding and use of English is necessary to every citizen of our country. It is less obvious, but not less true, that ability to enjoy the world's greatest literature is necessary for all educated citizens. The professional objective is to supply the elementary and secondary schools with competent teachers of the language arts.

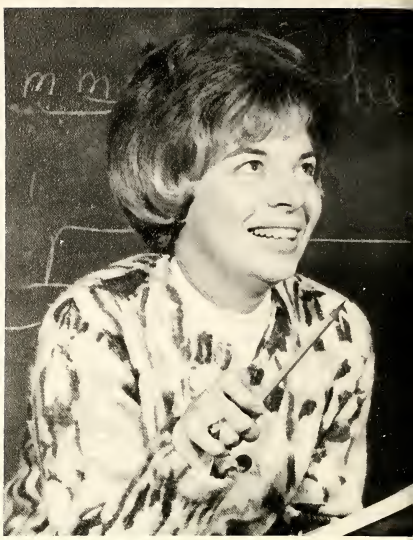

Miss Julia Oxner
Instructor

Dr. Hazel McKinley
Assistant Professor

Dr. Irene Rowelette
Associate Professor

Miss Val Jean Collier
Instructor

Mrs. Beverly Gilbert
Assistant Professor

Dr. C. M. Ellis
Professor and Chairman
of English

Dr. Herman Sandford
Professor and Chairman
of Literature & Language

Dr. John Crawford
Assocaite Professor

Mrs. Meta Wallace
Assistant Professor

Mrs. Roberta Kelly
Instructor

department of literature, language, & journalism

Miss Bennie Gene Bledsoe
Assistant Professor

Miss Margaret Shaw
Assistant Professor

Miss Claryce Freeman
Assistant Professor

Mrs. Jo Welch
Instructor

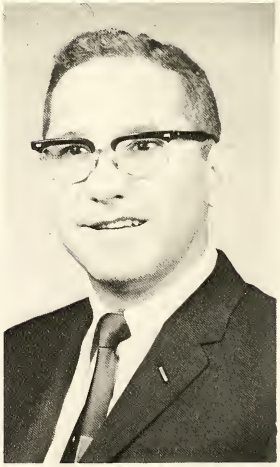

Dr. Claude Sumerlin
Professor and Chairman
of Journalism

Dr. Manuel Ramirez
Professor and Chairman

Dr. David Driver
Professor

Mrs. Juanita Smith
Instructor

The Department of Foreign Language has as its objectives the same as those set forth by the English and Literature Department, plus the additional aim of acquainting our students with a new world of thought and expression, feeling, and tradition.

The Department of Journalism trains students who plan to work on newspapers and assist students who plan to teach in secondary schools. Many students with these courses center related professional areas of public relations, advertising, editing, business periodicals, and radio and television work.

department of mathematics

The courses in the Division of Mathematics are planned to meet the needs and interest of students who desire preparation for teaching mathematics in the elementary and secondary schools; preparation for careers in science and other fields in which mathematics is required as a tool; thorough understanding of the mathematics needed in preparation for graduate study; a cultural background that goes beyond the mathematics offered in the basic course, Fundamental Mathematics.

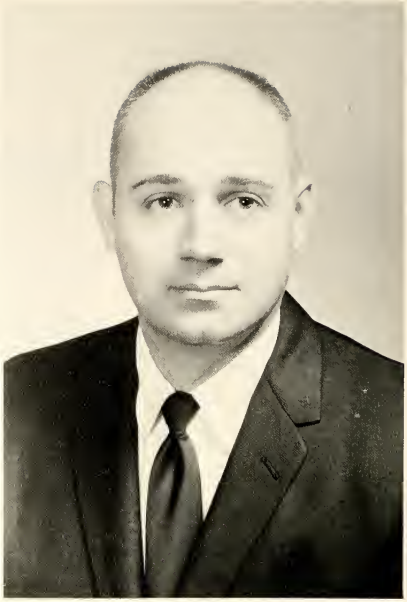

Dr. John Kent
Professor and Chairman

Mr. Jack Arnold
Associate
Professor

Mr. Ben Thaxton
Assistant Professor

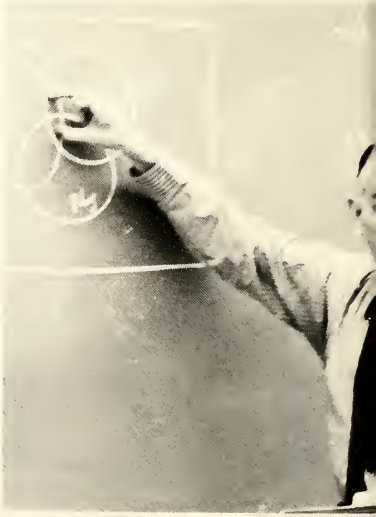

Miss Mary Lee Foster
Professor and Chairman, Fundamental Math

Mrs. Patsy Melton
Assistant Professor

Mr. O.D. Daniels
Instructor

Mr. David Peebles
Instructor

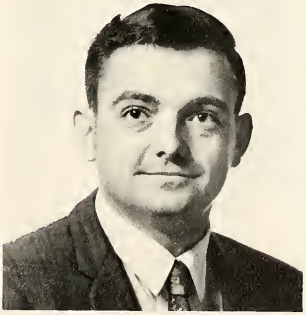

department of library science

Mrs. Lucy Finley
Instructor and Assistant Librarian

Miss Allie Wilson
Head Librarian

Mr. M.H. Peebles, Junior
Assistant Librarian

Mrs. Louise Soey
Assistant Librarian

The Department of Library Science offers a minor in its field. Students learn to choose library materials for high schools' libraries such as evaluations, reference books, and a large variety of books for relaxation, as well as for learning.

Mrs. Marion Jones
Assistant Librarian

department of social science

The courses in the Social Sciences are designed to assist the student in obtaining a functional knowledge of the history of civilization and of our country in particular; to provide him a basis of comparison between democracy and other systems of government; to help him adjust to the physical and social environment; to teach him the value of cooperation and tolerance in a free society; to familarize him with the science of earning a living; and to give him a socially acceptable group of attitudes and values, all in primary conjunction with the preparation of competent teachers in the social sciences.

Dr. Boyce Drummond
Professor and Dean of
School of Liberal Arts

Dr. Ira Don Richards
Professor

Dr. Wayne Delavan
Assistant Professor

department of social science

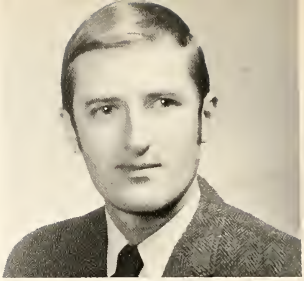

Mr. John Hall
Assistant Professor

Mr. Frank Murray
Assistant Professor

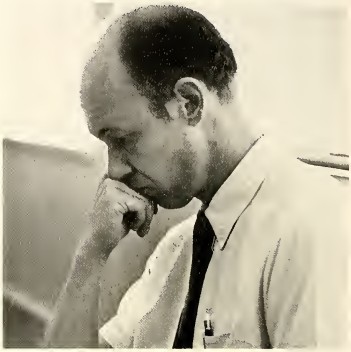

Mr. John W. Cooke
Associate Professor

Dr. E.T. Jackman
Associate Professor

Mr. Norman Hodges
Instructor of Political Science

Mrs. Jewell Vincent
Assistant Professor

Dr. John Perry
Assistant Professor

Mr. Michael Merritt
Instructor of Geography

Mr. Clinton Taylor
Instructor

Mr. Robert Green
Assistant Professor

school of science

Dr. Joe C. Wright, Dean of School of Natural Sciences and Associate Professor

chemistry
physics

Chemistry prepares the students who may want to continue on into different fields of medicine and science. Physics is the science of matter and motion, and leads into careers in research and mathematics. The courses are provided to give a liberal education in fundamental principles of the sciences, together with laboratory work, and a familiarity with important applications in our modern civilization.

Dr. Haskell Jones
Associate Professor

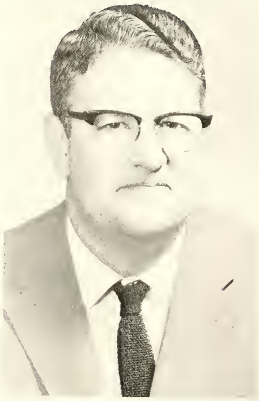

Dr. Aubrey Gosnell
Associate Professor

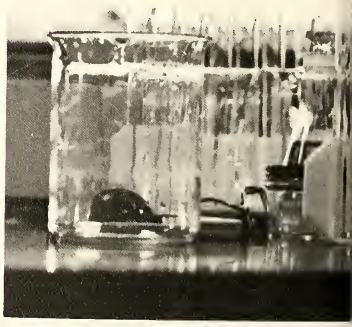

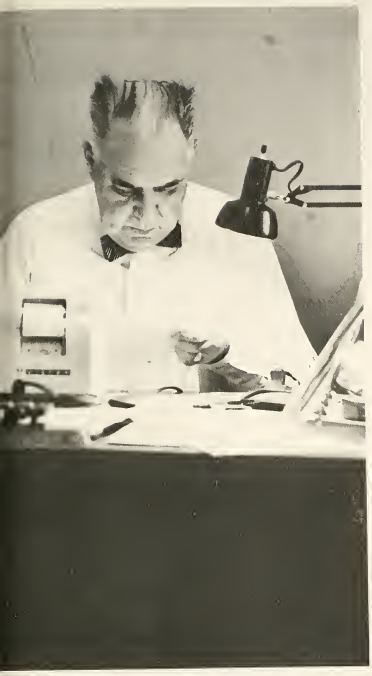

Mr. Leslie Tope, Associate Professor

Dr. Bryan Palmer
Associate Professor

Dr. Jack Matthews, Assistant Professor

Dr. Donald Avery
Associate Professor

Dr. James R. Singer
Assistant Professor

department of physical science and biology

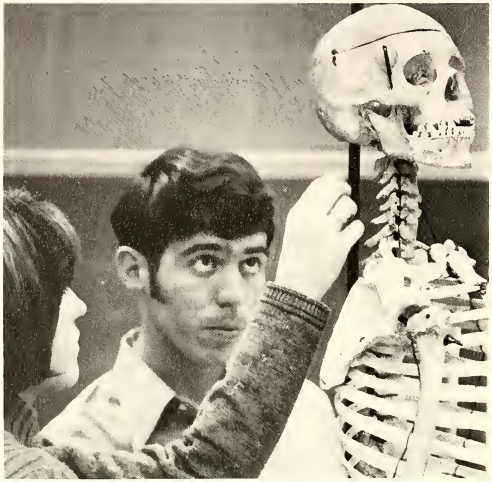

Mr. E.R. Gammill
Instructor

Mrs. Connie Roberts
Instructor

Dr. Earl Fulmer
Associate Professor

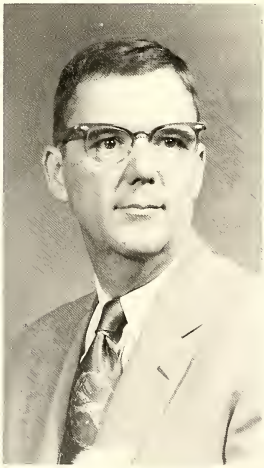

Mr. [illegible]chard Robinson
Associate Professor

Dr. Adelphia Basford
Chairman and Professor

Dr. Peggy Dorris
Associate Professor

Miss Elizabeth Brinkley
Chairman of Biological
Sciences in General College

Mr. Dan L. Marsh
Assistant Professor

Mr. Millard L. McBurney
Instructor

Dr. Kelly Oliver
Associate Professor

The general objectives of the division include: To prepare teachers of biological science for the elementary and secondary schools of the state; to provide the required pre-professional work in medicine, dentistry, pharmacy, nursing, and medical technology; and to present a general education program that will enable the student to obtain knowledge, understanding and an appreciation of the living world.

military department

The Military Department of Henderson State College is more than just another facet of education. It contributes physically, financially, and spiritually to Henderson students. Its rifle team and drill team represent Henderson across the state and nation. The instructors, who act as teachers and counselors, go out of their way to provide students with guidance and understanding.

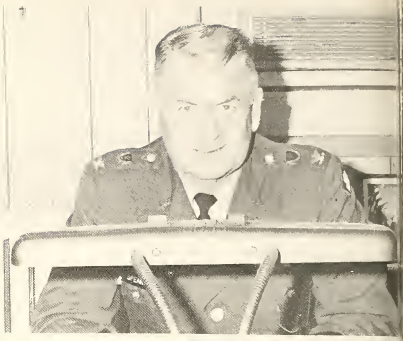

Col. James H. Spears
Professor of Military Science

Captain Kenneth Necessary
Assistant Professor

Lt. Col. Paul Bennett
Assistant Professor

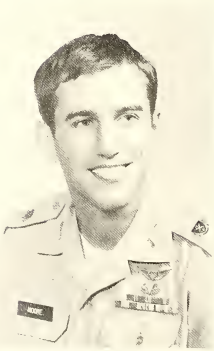

Captain Robert S. Moore
Assistant Professor

Major Mitchell Leeds
Assistant Professor

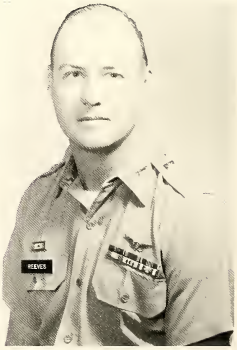

Major Jess Reeves
Assistant Professor

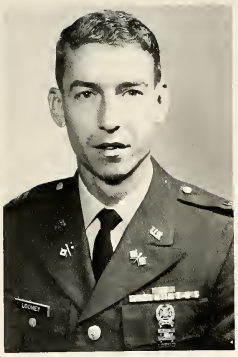

Major Deane Looney
Assistant Professor

Major Donald Stephens
Assistant Professor

Captain Fred Schoppert
Assistant Professor

Sgt. Lowrey Rhodes
Sergeant Major

M Sgt. Thane G. Alley
Assistant Instructor

SFC. Bobby Moss
Chief Administrative Officer

Sgt. Roy L. Breckenridge
Chief Administrative Officer

Sgt. Billy D. Horn
Assistant Instructor

Sgt. Franklin Stewart
Supply Sergeant

Mrs. Jane Kriigel
Secretary

Mrs. Grace Robertson
Secretary

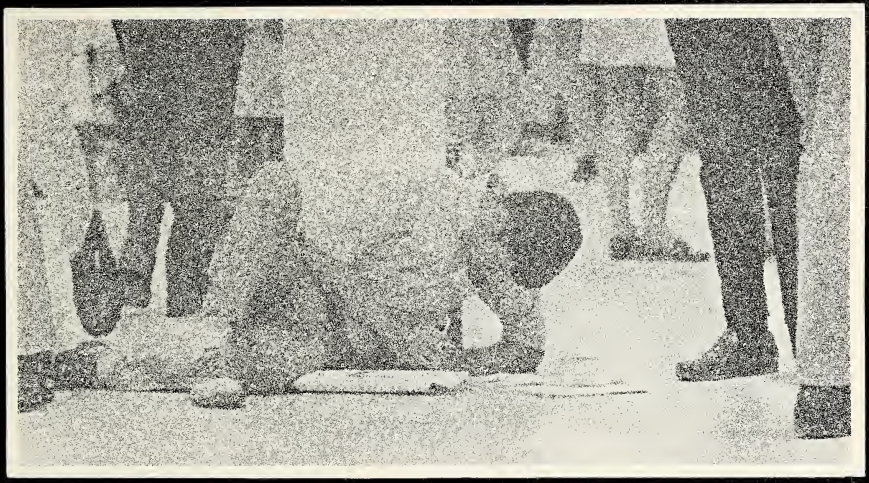

students

senior class officers

Keith Carr
President

Daniel Bowline
Senator #2

Vicki White
Senator #3

Gary Arnold
Vice-president

Trudy Steward
Senator #2

Bobbie Akers
Robert Akers
Judy Allen
Karen Allen

Phillip Allen
Donald Almond
Gary Atkins
Mary Ann Bacon

Tommy Bailey
Janis Baker
Ronald Baker
Vickie Ballard

Roger Barentine
Linda Barnett
Joyce Baswell
Betty Beck

Mary Beck
Robert Beene
Katherine Bell
Mary Agnes Benette

Henderson has always been known for its outstanding cheerleaders.

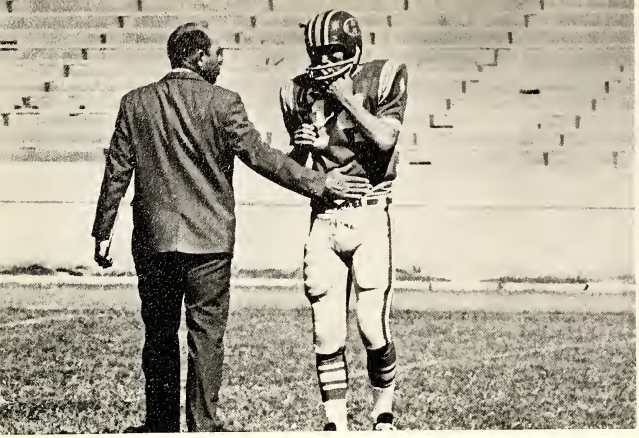

I thought I told you to stay outta Hot Springs.

Charles Benson
Kathy Benton
Linda Berry
Barbara Bethea
Pat Bingham

Nancy Birkhead
Larry Black
Marguerite Black
Warren Black
Trena Blankenship

Donna Blasengame
Judy Boatman
Sandra Booker
James Boothman
Karan Bowline

Daniel Bowline
Mary Beth Bowman
Jerry Bradshaw
Arnold Branham
Manley Branham

Sharron Broughton
John Bridges
Barbara Briscoe
John Brooks
Gayle Brown

Mike Brown
Charles Browning
Barbara Brumley
Linda Bruner
Judith Bryan

Palmer Bryan
J. C. Bryant
Don Bumpass
Rosemary Burke
Johnny Burnett

Delta Zeta's and Sig Eps help collect money for muscular dystrophy.

Michael A. Burris
Betty H. Burton
Dennis A. Byrd
Shelia I. Caldwell
Jim Dardenne
Phillis Davenport
Eric Davis

Gary V. Campbell
Kathryn A. Campbell
Wayne Campbell
Mary C. Carle
Ramona Davis
Phyllis J. Dedman
Jerry Dellinger

Keith Carr
David D. Cavnor
Charles Chambers
Nancy Chaney
William N. Dennis
Tommy G. Deramus
Curt Derden

Steve Christ
DeOnne Cicero
Charles Clayton
Charles L. Clemons
Gary DeVun
Gloria Diemer
Linda G. Dixon

We came, we saw, we conquered.

Jimmy T. Coats
Portia Cochran
Ann Coker

David P. Conrad
Connie Cook
Christina Cox

Edward Croft
Stephen K. Crosby
John H. Crump

Robert P. Culbertson
Donnie Dalmasso
Margaret Jane Dansby

At ease???

seniors

This boy makes big promises and keeps them.

seniors

William Dixon
Judy Dozier
David Drummond
James Duffy

Susan Dwiggins
Edwina East
Judy Echols
Freddie Elam

Susan Elton
Janie Erskine
Robert Erskine
Herbert Evans

Gregory Felling
Lloyd Fitchett
Phil Fitzhugh
Sue Fletcher

Kay Ford
Twyla Forga
Alice Forthman
Jerry Foster

Shirley Frazier
Dorothy Fugate
Ronald Fuller
Carolyn Garner

Michael Garner
Robert Garrett
Danny Gary
Alice Gentry

Michael Gipson
Carol Goodgame
James Gray
Martha Gray

Sue Gray
Cheryl Green

Thomas Green
Bobby Greenberg

Jeanette Gregory
Larry Griffith

Proof that life is really a three ring circus. Would you believe one ring?

Linda Hamilton
Barbara Hancock
Myra Harris
Rodney Harris

Vickie Gaither
John Hardage
Thomas Hare
Gary Hart

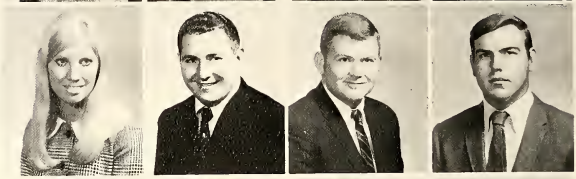

Dianne Harris
Jessie Hawkins
Beth Haynes
Don Helms

Jack Helms
Linda Henderson
Mark Henderson
Betty Henry

Fred Henry
Sharon Hensley
Linda Herron
Charles Hill

Some people let sleeping dogs lie.

seniors

Large crowds testify to the involvement of Henderson students in world affairs.

Marie Hill
William Hillery
Thelma House

Zelma House
Iris Hubbard
Roy Hudgens

Clyde Huen
James Hughen
Jimmie Hughes

Vanetta Hughes
Dick Huie
Mary Sue Hulan

Thomas Hulan
Ida Hunter
Gerald Johnson

Can smoking really do that?

Sandra Johnson
Judith Johnston
Donna Jones
Gary Jones

Mary Jones
Pat Kauffman
Jon Keel
Philip Keen

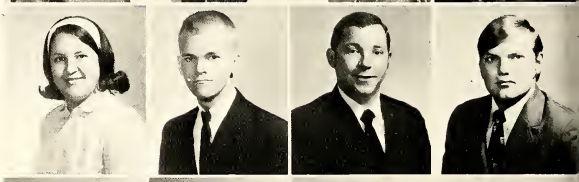

Jean Keesee
Harold Keeton
Suhail Khoury
Carol Kirby

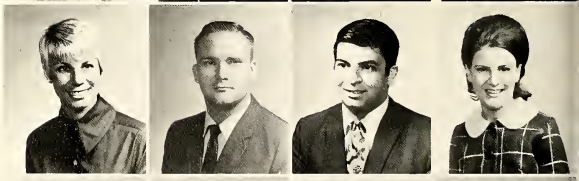

Roger Kuykendall
Karen Langley
Curtis Lankford
Rose Gail Leatherberry

seniors

Charles LeRoy
Raymond Lewallen
Georganne Lewis
Delbert Lillard

Andy Long
Lola Long
Jacqueline Lowrey
Lavonne Loyd

Barbara Lucas
Sherry Mace
Tesa Mackey
Brenda Malcom

Bobby Manning
Stephen Manning
Mariadel Marquez-Robles
William Marsh

Elizabeth Massey
Rosemary Massey
Wayne Mays
Larry McCloud

Noel McDaniel
Elaine McDonald
Eloise McDonald
Ken McGaughy

Linda McGrew
Kenneth E. McKimsey
Carol McMillen
Larry Meeks
Donnie Meredith
Alan Merryman
Max Michael

Joe Michalls
Sharon L. Miller
Jerry Lynda Milton
David A. Mitchell
James T. Morgan
David L. Morris
Linda S. Morris

Larry D. Mosier
Diane Murphy
Joseph P. Murry
Terry Murphy
Donna Muse
Frances E. Neikirk
David Nethery

George Ann Newsome
Ronald D. Newton
Jim Nickels
Joan Noesser
Paul D. Oller
Elizabeth O'Neal
Carolyn Overton

To buy or not to buy.

Brenda A. Owens
Betty Parker
Margaret J. Parker
Brenda K. Parks

Kenneth Parks
James Parsons
Vicky Paschal
Larry Patterson

Janet M. Peebles
Robert S. Peek
Ruth Percefull
Larry C. Petross

Olivia Pierce
Martha Pilgram
James C. Pittillo
LaDell Pittillo

For you pot fans, Henderson has a class on how to make your own; it's called crafts. Here is a girl doing her thing.

Sarah Plyler
Ronald Ponder
Roberta Postlethwait
Don Powers

Gloria Powers
Marcia Powers
Larry Pumphrey
Susan Ramsey

Michall Ratcliff
Samuel Reed
Barbara Reid
Hoyte Reynalds

William Richardson
Elaine Roberts
William Roberts
Glenda Robertson

Linda Roebbeke
Joe Rumph
Jane Sallee
Joan Sallee

This is a familiar sight on Tuesday afternoons.

seniors

Alpha Xi's and DZ's have that ole Reddie spirit.

Judy Samuels
Robert Samuels
Daniel Scarbrough
Allen Schwab

James Shaddock
Dwight Sharp
Elizabeth Sharp
Ronald Sheranko

Maudie Shirley
O. A. Shirley
Richard Silfee
Barbara Sirmon

June Smedley
Alan Smith
Brenda Smith
Cherry Smith

But I've just got to have that letter.

Jolene Vanderburg
Charles Vandergriff
Karen Vanderwater
June Vent
James Vermon

Tom Vise
Mary Von Kanel
Howard Wallace
Frankie Wallingsford
Rebecca Walls

Marie Smith
Marilyn Smith
Rhonda Smith
Shirley Smith
Vicki Smith

Barbara Smithers
John Smithers
Reggie Speights
Randy Spray
Harold Stafford

Ronnie Stanley
Trudy Stewart
Tommy Still
Evelyn Strawn
Sherry Suggs

Danny Sutton
Alireza Tabrizi
Steve Taylor
Troy Teague
Clark Terrell

Ronnie Thornton
Sheila Thomason
LeNeita Tillman
Gerald Tweedle
John Vancura

A little insurance can't hurt.

seniors

It is a proven fact that the annual rainfall on Henderson's campus exceeds that of the East Indies monsoon season.

seniors

Donald Walsh
Ronald Walsh
Fletcher Ward
George Ward

Thomas Warrington
Susan Watkins
James W. Watts
Laura Weatherford

Myra L. Weaver
Doretta M. Webb
Richard Westlake
John Whatley

James Wheat
Loren Whisenhunt
Nelson White
Stephen White

Vicki White
Mary Lou Wilkins
Michael Wilkins
Jim Williams

Rita Williams
Elton Willis
Annette Wilson
Wilma Wilson

Russell Winchel
Lucy Womack
Diane Wood
Elbert Woodard

Kenny Woodfield
Felix Woodruff
Lorraine Word
Cynthia Wright

William Wright
Dolly Wylie

James Yancy
Judith M. Young

Stanford Young
Irene Youngblood

For one week in November KSWH-FM sponsored a marathon for the Children's Colony and raised over seven hundred dollars from donations and the sale of merchandise donated by Arkadelphia merchants, as shown here.

junior class officers

Gary Davis
President

Carl Henson
Vice President

Richard Thompson
Senator No. 2

Billy Ann Faulkner
Senator No. 1

Lynn Elliott
Senator No. 3

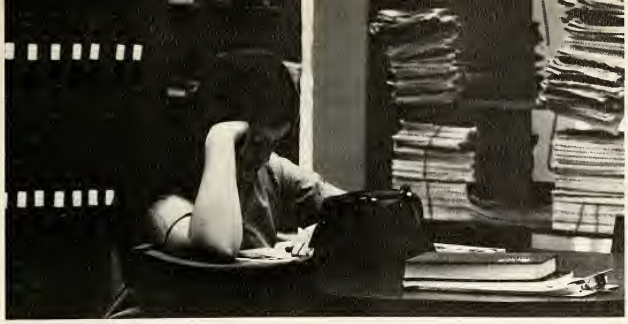

A student at Henderson couldn't get by without the library.

Judy Abbott
Garvin Abernathy
John M. Ackerman
Penny Adair

Gary Adams
Hilda Allen
Almastine Anderson
Barbara Kaye Anderson

Ronald Anderson
Sandra Anderson
Ruth Atwater
Fred Attwood

Glenda Ault
Charles Baker
Stella Baldwin
James Baugus

Suzanne Bean
Judy Bean
Susie Beavert
Rebecca Beck

Carolyn Beckham
Ronnie Beeles
Allan Bonnett
Jimmy Bennett

Harvey Berry
Dickie Black
Sarah Blackwood
Cathy Branan

Randy Brister
Charles Brown
Richard Brown
Sara Browning

John Bryan
Gloria L. Buford
Michael T. Burgett
Gary Burroughs

Students observed the war moratorium at Henderson.

juniors

Linda Byrd
Nelson Cahill
Don Callicott
Sylvia Campbell
Dianna Carlock

Neva Gates
James Carman
Nina Casey
Linda Jean Chambers
Thomas Clifton

Clifford L. Labeff
Vicki Counts Collie
Carole Cook
Gary Cowenhoven
Devona Cowling

James Crews
Zelma Crump
Ellen Cunningham
Paul Curtis
Margaret Ann Daniel

Carolyn Davis
Ellen Lou Davis
Gary D. Davis
James M. Davis
Julie Davis

Jerry Debin
Florence Delavan
Robert Dempster
Joyce Duke
Michael A. Dunn

Paula Edwards
Lynn Elliott
William H. Etter
Glenda R. Erwin
Randy Fain

David Fargacon
Gerald Fason
Jimmy Faulkner
Elizabeth Feemster
Rebecca Ferguson

Sig Tau pledges carry ole Reddie spirit at the Ouachita game.

Terry Flenor
Martha Floyd
Farrell Vance Ford
Pam Fore
Constance Forte

Billy Charles Gardner
Sandy Giese
Geneva Givens
David Glover
Lee A. Glover

John Gore
Kay Gorman
Wilma Gray
Gayle Elizabeth Greene
Kenneth Greening

John Haltom
Gregory Hannah
Larry Hardin
Carol Jean Hardman
Sue Harmon

Henry Harris
Hugh Harrison
Glenda Hart
Annette Harville
Sandra Hays

juniors

Barbara L. Henry
Carl Henson
Jan Hickman

Jerry Leon Hillman
Donna Hodge
Patty Holly

Kathleen Hooks
Brenda Hopkins
Consevella Horton

Danny Howard
Barbara Huffman
James C. Hunter

Pat Hyslip
Sue Ellyn Jackson
John James

Jane Jarrard
David Jarvis
Richard Johnson

Bobby Glenn Jones
Joe P. Jones
Rosalind Jones

Ronald Don Johnson
Ronald L. Johnson

Wendell Ketchum
Evelyn Kirkpatrick
Nancy Kjeldgaard
Pat Knight
Pam Lambert

Larry Glenn Lawson
Patricia Lewis
Ann Lightsey
Nancy Lynn
James Machen

Alan Marks
Bill Marsh
Margaret Martin
Jewell W. Massey
Larry Eugene May

Ronnie Mayes
Barbara Ann McCarthy
Gordon F. McCammon
Glen McCullough
Joe McCutcheon

Brenda McGehee
Bobbie McHenry
Patricia McLarty
Kay Medlin
Linda M. Meeks

Mary Mills
Brenda Minor
Elizabeth Mount
Charlotte Moore
Bill Morgan

Marvin E. Morris
Dennis Morrison
Thomas Murray
Annette Myers
Jack Myers

Sharon Neel
Tom Newberry
Sherry Newsom
Bobbie Nichols
Mary Jo Teague Noey

juniors

Feature Twirler Julie Davis

Rachel Batson Nunn
Polly Orr
Jean Palmer
Ricky Parker

Lula Mae Pate
Vicki Patterson
Sandy Pentecost
Lonnie D. Phelps

Freida Phillips
Sheila A. Plyler
John Porhamer
Jean Powell
Delores Presson

Billy Prislovsky
Phyllis L. Rabon
Tommy Ramsey
Marcus C. Reed
Diane Reynaud

Rebecca J. Renolds
Joyce Richardson
Linda Ritchie
Jackie Robertson
Margie Robinson

Daniel C. Rogers
Wayne Rogers
Harold Gene Rogers
Jim Royal
Robert B. Sapaugh

Cindy Satterlee
H. Harold Scheuer
Robert Schieffer
Jimmy Schultz
Dianne Sealy

Brenda Shehane
Freeman Shell
Virginia Simmons
Ronald Snead
Alexis Smith

Daniel L. Smith
Deborah Smith
Sue Snead
Danny Speir
Linda Steelman

William H. Stephens
John W. Stevens
Charles H. Stewart
Douglas S. Strack
Steve Strasner

juniors

Mary Strickland
Bill Struble
Glen Sweden
Joyce A. Taylor

Linda Terry
Mae Thomason
Richard Thompson
Charles Thigpen

A. G. Tidwell
Margo Traywick
Elizabeth Tye
Billie Varnado

Mike Ward
Nelda Jean Ward
Susan Warram
Pat Watkins

John Watkins
Marion West
Calvin B. Wheeler
Carrie Wheeler

Mary Sue Whitten
Milly Whittington
James Wickliffe
Judy Ann Wiley

Marilyn Williams
Tommy Wilson
Susan Wimberly
Judy Wise

Joe Young
Paulette Young
Ronnie Young
Lynn Zeno

sophomore class officers

Richard Sallee, President; Nancy Grisham, Vice President; Tom Hunt, Senator No. 1; Wendell Rule, Senator No. 2; Brenda Breakman, Senator No. 3.

sophomores

"**This is Henderson's** answer to the Monterey Pop Festival!"

Carolyn Alford
Eugene Anderson
Grace Andrews
Eric Armour

Elizabeth Armstrong
Thanna Atherton
Jane Bailey
Pamela Barnett

Don Basse
Vesta Baswell
John W. Bates
Gary Bean

Eugene Beasley
Judy Bell
Dawn Bennett
Jack A. Bennie

William M. Black
Stephen Blakley
Jim Blancett
Debbie Blanton

Janet Bollen
Brenda Bowdle
Barbara Bradford
Jerry Bradford

Melissa Brady
John Bray
Jerry Brewall
Dicksie Lea Brewer

Beckie Brown
Samuel Bryant, Jr.
Dana Bunn
Linda Bumpass

William P. Burks
Muriel Burroughs
Melinda Kay Biven
Richard Byrd

Another merry Henderson student on her way to class.

sophomores

Glen Caldwell
Jackie Calhoun
Pat Callaway
Charles Carmean
Wilma Carr

Melinda Carter
Ronald Chapmond
G. Alan Clark
Susan Clark
Kathy Clay

Alonza Clayborn, Jr.
Zellar Cochran
Kay Coleman
Mark Coleman
Makram Copty

Keith Cordon
Sherry Cormier
Sharrolean Counts
Philip B. Cowger
Kay Crocker

Judi Mayfield Crump
Steve Cuffman
Calvin Cutler
Jerry R. Dandurand
Mark Dardenne

Cherri Davis
Debra Davis
Elizabeth Davis
Forest Davis
La Juana Davis

Leila Davis
Ronald Lee Davis
Jan Dillard
Beverly Dixon
Cleytus Dixon

Alice Duncan
Nonnie Dyer
W. Elwood Edwards, Jr.
B. Kaye Elliott
Robert Thomas Elliott

sophomores

I think someone just spilled a Coke down my back!

Mary Jane Erskine
Theda Erwin
Diane Euseppi
Karen Babich

Kenneth W. Fechner
Mark C. Felling
Sandra Arlene Fendley
M. Grey Ferguson, III

Debbie Foster
Jack Fountain
Donhail Fouranesh
Paul Brian Fox
Bruce Freeman

Johnny Fricks
Danny Frith
Steven Frost
Craig Fuller
Ben Fulton

Martha Garner
Martha Gathright
Hattie Golden
Marvin Gorlach
Kathy Graves

Rickey Green
Rebecca Griffin
Nancy Grisham
Mildred E. Grissom
Rita Griswold

Buster Guthrie
Brenda Hall
Glynn Hambrick
Jay Hamilton
Elizabeth A. Hancock

Paula Hardin
Richard Harrelson
Candy Harris
Patricia Harris
Patty Harvey

Sharon Heckel
Daniel Heeke
Joy Heflin
Jane Hemund
Delores Henderson

William D. Henderson
Freddie Hendricks
Regina Henson
Jerry Don Hildebrand
La Wanda Hill

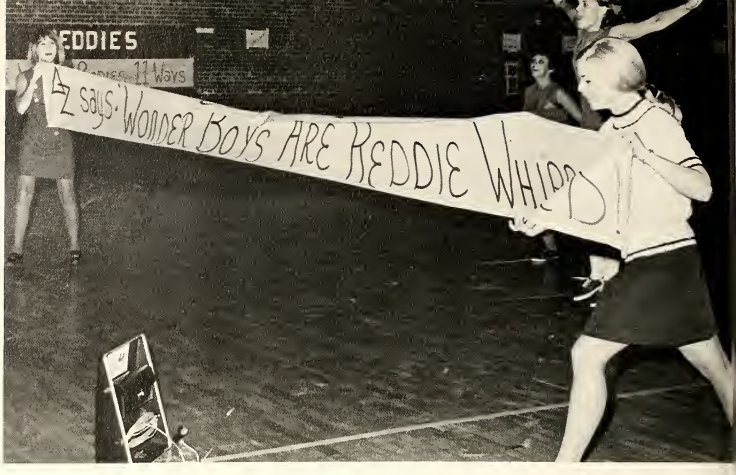

The sign speaks for itself!

Tommy Holiman
Linda Holt
Rebecca A. Holt
David Hope
Linda Hope

Pamela House
Donald Hughes
Hollis Hughes
William David Hughes
Wally Hulan

Danny Humphries
Charles Jackson
Darla James
Nathan Jefferson
Joyce Johnson

Lewis Johnson
Norman Johnston
Beverly Jones
David Jones
Jeannie Jones

Malessie Kee
Kathy Kellogg
Beckye Koberlein
Brenda Lambert
Craig Lashford

sophomores

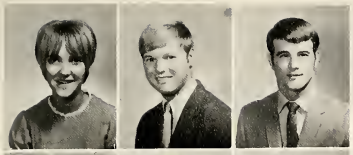

Lois Lemons
Bill Leslie
Danny Lindsey

Charles Loftin
Kathy Long
Thomas Ludwig

Gary Lynch
Tucker Lynch
William Lyons

Paula Malcom
Marcia Manning
Jackie Marks

Judy Martin
Jim Maulden
Janet Matthews

Charles Maxey
Rita May
E. H. McArthur

Joe McCarty
Bill McCoy
Virginia McLain

Shirley McMillan
William McRae
Elizabeth McCarthy

Kenneth Meredith
Suzanne Michell
Charles Miles
Anne Miller
Elizabeth Miller

Steve Miller
Bobbie Milus
Thomas Mertens
Carolyn Mitchell
Larry Mitchell

Marcia Mitchell
Sherrel Mock
Sheila Moncus
Penny Moore
Sarah Moore

Gabe P. Moorman
Teresa Marcia Morgan
David Morris
Danny Mott
Frank Murphy

John Newkirk, Jr.
Tom Newton
Patsy Nix
Robin Nix
Wilberdine Nolen

Brenda Norman
Donna Ottinger
Sharon Otwell
Sheila Owens
Joe O'Neal

Linda O'Neal
Ricky Paul
Sandra Pennington
Barbara Perez
Louis Pittman

Kathy Pitts
Ann Plafcan
Ronnie Plummer
Jan Ponder
Wayne Prather

sophomores

Height has nothing to do with how big a person is!

Sara Pratt
Donna Pressgrove
Kenneth Purifoy
Kathy Reaves

Betty Carol Reed
Patricia Reedy
Ronnie Reynolds
Jamie Rhyan

Bearl Riggon
Cynthia Riner
Terry Rippy
Carolyn Roark
Deborah Rooks

Gary Rollins
Ronnie Ross
Janice Rowland
Debbie Russell
Janice Russell

Sandra Sain
Richard Sallee
Charles Sandage
Sandy Scott
Beryl Self

Danny Serrano
Jackie Sesser
John R. Shankle
Brenda Shaver
Joe Shaw

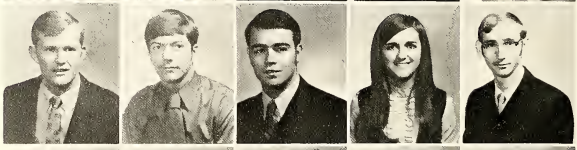

Danny Sherer
Jeanne Sherer
Robert L. Shirron
Gary Shoptaw
Jeffrey J. Short

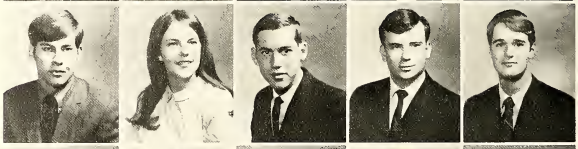

Abedelrazak Shtawi
Jesse Simmons
Beverly Siratt
Siman Slim
Vernell Smith

William Smith
Eneree Sockwell
Randy Sowell
Robert Lay Sparks
Elizabeth Ann Spigner

Shirley Stelter
Robert Suitt
Darrell Sorters
Albert T. Sutton
Betty Jo Sykes

Toni Jo Tackett
Phillip A. Taylor
Sharon Thomas
Thomas F. Thomason

Sandra T. Thornton
Randy L. Thrash
Sheila Thurmond
Susan Tichenor

Janes Turner
Blossom Vanhook
Donna Vincent
Jim Wage

One of the prettiest locations on our campus.

sophomores

Don Wagster
Gary Wait
Larry Walker
Paul Charles Walker

John O. Wallace
Sherman Washington
Alan West
Diane White

Willie James Whitmore
Ben L. Williams
Bertha Williams
Bob Williams

Carol Ann Williams
Virginia Williams
Lynne Wilson
Richard Womack

. . . not unlike sardines.

sophomores

Love is having someone to do your assignments for you.

Debbie Wright
Rhonda Wright
Sue Wright

Elva Jo Wylie
Joe Wylie
Virginia Young

Beverly Zachry
Kay Zachry
Janie Zullo

freshman class officers

Ross Whipple
President

Leesa Haney
Senator No. 2

Susan Smith
Senator No. 1

Kenny Mann
Vice President

Look on the scoreboard and see who's behind!

Denny Abernathy
Larry Acers
Bill Akin
Glenda Alderson
Susie Aldridge

Sue Alexander
Donna Allbritton
Mary Anderson
Bobby Angel
Frank Arnold

Debbie Atkins
Mary Attwood
Glenna Avery
Ann Ayres
Danny Baber

Michael Bailey
Peggy Bain
Robert Baker
Janice Ballard
Phillip Ballard

Belinda Bandy
Mike Barton
JoAnne Bates
Yvonne Battle
Lynn Bauman

Happiness comes after a Reddie victory.

Pat Baxter
Ann Beal
Bonnie Bell
Cynthia Bell

David Bell
Nancy Benton
Jerry Berry
Peggy Berry

1970 star

student activities

Happiness comes after a Reddie victory.

Pat Baxter
Ann Beal
Bonnie Bell
Cynthia Bell

David Bell
Nancy Benton
Jerry Berry
Peggy Berry

student activities

organizations 145
sports 203
personalities 255
features 303

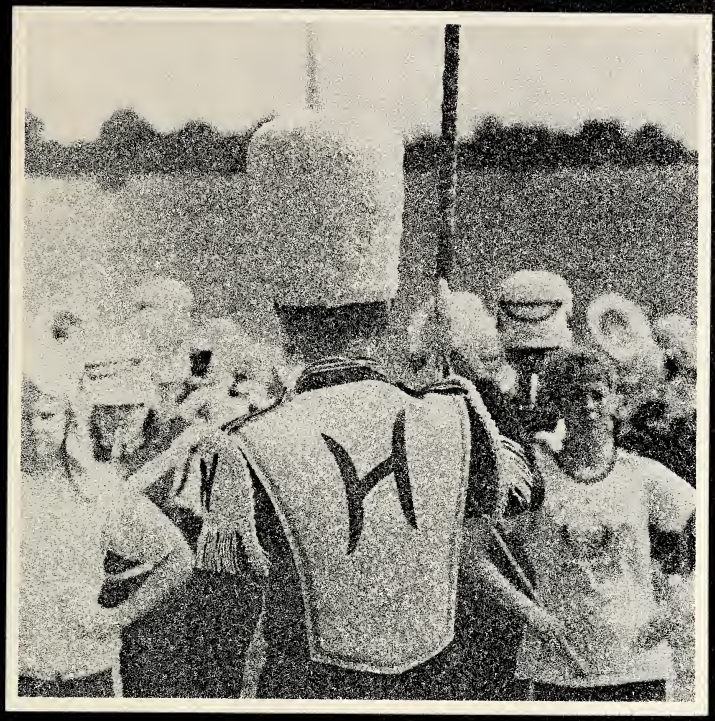

organizations

panhellenic

The morning that sorority rush ended, the members of the council found themselves together again in the Student Personnel office waiting to give out their bids.

Members are from **left to right, seated,** Debbie Rooks, Alice Buttrum, and Cathy Dean, from Tri Sigma; Bobby Nichols, Alpha Tau; Donna Blasengame, Alpha Xi; Vicki White, Lynn Elliott, Alpha Sig; Nancy Grisham, Alpha Xi; Marilyn Harrison, Alpha Tau; and **standing,** Jean Powell, Alpha Sig; Penny Adair, Alpha Tau; Trudy Stewart, Alpha Xi; Carol Born, Alpha Sig; and Karen Vandewater, Rita Williams, and Nancy Birkhead, Delta Zeta.

Members are from **left to right, front row,** Jim Bennett, Sig Tau; Mike Ward, Sig Ep; Noel McDaniel, Allan McClaskin, Theta Xi; Jimmy Coats, Richard Womack, Phi Sig; and **back row,** Jim Medley, Sig Tau; Robert Dempster, Sig Ep; Andy Carraway, Charlie Ross, Phi Lamb; Keith Carr, Phi Sig; and Steve Baldwin, Sig Tau.

i.f.c.

alpha sigma alpha

Alpha Sig means sisterhood

CHAROLETTE ARNOLD
Prescott, Arkansas

MARY JANE ATTWOOD
New Edinburg. Arkansas

LINDA BERRY
Lewisville, Arkansas

CAROL BORN
Arkadelphia, Arkansas

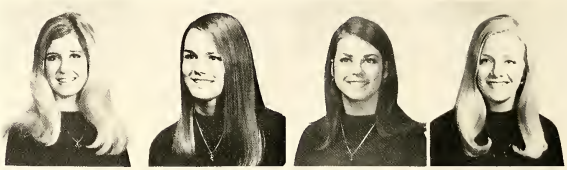

SHARON BRAUGHTON
Hot Springs, Arkansas

JOHNETTE BURK
Glenwood, Arkansas

NANNETTE BURROUGH
Hot Springs, Arkansas

NANCY CHANEY
Dierks, Arkansas

SHARON CLARK
Arkadelphia Arkansas

CECILIA DANCER
Star City, Arkansas

CONNIE DAVIS
Mountain Pine. Arkansas

BOBBIE DIGGS
Glenwood, Arkansas

KAREN EIFLING
Wabbeseka, Arkansas

LYNN ELLIOTT
Arkadelphia, Arkansas

THEDA ERVIN
Eldorado, Arkansas

KAREN FABICH
Rockford, Illinois

A Σ A

PATRICIA GOBER
McGehee, Arkansas

JANICE FUGGIT
Murfreesboro, Arkansas

CAROLYN HALTOM
Prescott, Arkansas

KAY JONES
Fort Smith, Arkansas

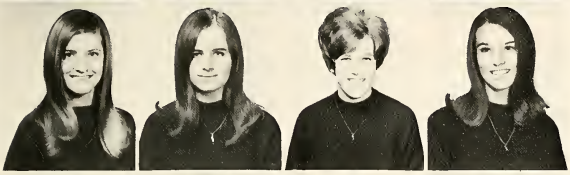

JOYCE JOHNSON
Hot Springs, Arkansas

BECKY KOBERLIN
Pine Bluff, Arkansas

PAULA MALCOLM
Gurdon,Arkansas

SHERRY MATHIS
Arkadelphia, Arkansas

NANCY MITCHELL
Mountain Pine, Arkansas

CATHY MUSE
Prescott, Arkansas

SUSAN NASH
Lewisville, Arkansas

BRENDA O'NEAL
New Hope, Arkansas

JEAN POWELL
Lewisville, Arkansas

JAN RETHERFORD
Arkadelphia, Arkansas

CRISTY ROACH
Hot Springs, Arkansas

KATY ROBERTS
Little Rock, Arkansas

LORETTA SINGLETON
Oden, Arkansas

MARGIE SMITH
Hot Springs, Arkansas

ANN VANDIVER
Prescott, Arkansas

FRANKIE WALLINGSFORD
Hampton, Arkansas

SUZANNE WELCH
Arkadelphia, Arkansas

VICKI WHITE
Stuttgart, Arkansas

DEBBIE WILLIAMS
Warren, Arkansas

JUDY WILLIAMS
Arkadelphia, Arkansas

Alpha Sigma Alpha encourages participation in campus activities and organizations. They list members hip in the Student Senate, Heart and Key, and A.W.S. The Alpha Sigs are proud of their sisters who are Reddie cheerleaders, fraternity sweethearts, R.O.T.C. sponsors, Who's Who, and Kappa Delta Pi.

"I don't wanna sing, I wanna dance."

A Σ A

Vicki White, president, Carol Born, Karen Fabich, Frankie Wallingsford, and Jean Powell are officers.

Rush . . . . rush . . . . .

. . . . . and pledge! ! !

We want you!!!!

Who me?????

Kenny Cargile (treasurer), Carl Henson (secretary), Gary Davis (vice president), Jim Bennett (president).

ΣΤΓ

For the second consecutive year the Brothers of Sigma Tau Gamma received the Student Senate award which is presented to the organization on campus which displays the most "Reddie Spirit" during the H.S.C. Homecoming week. With the help of another outstanding pledge class, the Sig Tau's had a very successful "trick or treat" for the Children's Colony in Arkadelphia on Halloween night. Together with other projects, the pledges helped to make this another "Sig Tau Year".

When is rush over???

sigma tau gamma

"Who is that boy?"

GARY ARNOLD
Sheridan

DON BAILEY
Hot Springs

STEVE BALDWIN
Hot Springs

JIM BENNETT
Pine Bluff

PERRY BOLDING
El Dorado

SKIP BOWLINE
Arkadelphia

KEN CARGILE
El Dorado

BILL COOK
Rison

MARK COOPER
Little Rock

BILL DALTON
Waldon

GARY DAVIS
Hot Springs

TED FOTIOO
Little Rock

ΣΤΓ

TERRY GAITHER
Little Rock

BUTCH HENRY
Little Rock

CARL HENSON
Little Rock

TOMMY HUNT
Hot Springs

GEORGE JONES
Little Rock

GEORGE KERR
Mt. Ida

JIM McMILLAN
Sheridan

MIKE NOLAN
Little Rock

RONALD NUTT
Camden

RICK RODGERS
Little Rock

KEN ROGERS
Texarkana

JOE SPOON
North Little Rock

WALLY SWITZER
Little Rock

ROBERT THOMASSON
Rison

JOHN THORPE
Pine Bluff

BRIAN WILLIS
Little Rock

JACKIE WRIGHT
Benton

alpha sigma tau

"Drawing for the Taus!"

SUE ABERNATHY
Hughes Springs, Texas

PENNY ADAIR
Fordyce, Arkansas

DAWN BENNETT
Little Rock, Arkansas

REMONA BLANN
Crossett, Arkansas

MARSHA BUIE
Benton, Arkansas

CAROL ANN DICKERSON
North Little Rock, Arkansas

JACKIE DUNLOP
Little Rock, Arkansas

JANIS GOODWIN
DeWitt, Arkansas

CAROL JEAN HARDMAN
Arkadelphia, Arkansas

MARILYN HARRISON
Camden, Arkansas

SANDRA HERRING
El Dorado, Arkansas

BECKY HOGAN
Marianna, Arkansas

NANCY HOGAN
Little Rock, Arkansas

BECKY HOLT
Arkadelphia, Arkansas

LINDA HONEY
Hope, Arkansas

JANIE JARRARD
Dierks, Arkansas

ΑΣΤ

CAROL JONES
Norman, Arkansas

KATHY JONES
Baton Rouge, Louisiana

PAT LASITER
Newport, Arkansas

SUSAN LEIBROCK
DeWitt, Arkansas

PATTY MARSH
Warren, Arkansas

SHARON NEEL
Arkadelphia, Arkansas

BOBBIE NICHOLS
Hot Springs, Arkansas

RACHAEL NUNN
Hope, Arkansas

LINDA O'NEAL
Hope, Arkansas

LINDA SUE PARSONS
Texarkana, Arkansas

CYNTHIA RINER
Camden, Arkansas

NANCY STEPHENSON
DeWitt, Arkansas

SUSAN TOLER
Arkadelphia, Arkansas

BILLIE VARNADO
Norphlet, Arkansas

SHERRY VAUGHN
Nashville, Arkansas

MARY NELL VON KANEL
Barton, Arkansas

SUSAN WHITE
Hope, Arkansas

LYNN WISENER
Warren, Arkansas

Alpha Sigma Tau has been very busy this year The Taus received fourteen pledges during rush, and with their help the Taus tied for first place in winning the Spirit Award. The Taus are very proud of their sisters who are cheerleaders, ROTC Sponsors, Who's Who nominees, fraternity and pledge class sweethearts, and majorettes. Three Taus appeared on the Sigma Tau Gamma calendar, and several members are in Alpha Chi, Kappa Delta Pi, and Heart and Key; one of the Taus is also the ROTC Band Sponsor. The Taus won second place in the judging of the Homecoming Floats, and gave Christmas to four underprivileged children. This spring State Day was held in North Little Rock, and the Taus held their annual parent-daughter banquet after the initiation of their new pledges.

Sisters to be!

A Σ T

Penny Adair (president), Linda O'Neal (rush chairman), Marilyn Harrison (vice-president), Bobbie Nichols (rush chairman), Patty Marsh (recording secretary), Cynthia Riner (chaplain), Carol Jean Hardman (corresponding secretary), Mary Nell Von Kanel (treasurer), Sandra Herring (Song leader).

When I grow up I want to be a cowboy?

"Reggin and Flash do it up for homecoming."

Sig eps have spirit.

Jerry Johnson (recorder), Douglas Strack (vice president), Mike Ward (president), Tommy Newberry (secretary), Johnny Davis (comptroller).

ΣΦΕ

Sigma Phi Epsilon represents Henderson's largest national fraternity, with 90,000 brothers throughout the world. Sigma Phi Epsilon encourages participation in all campus activities. Sig Eps are involved in athletics, Student Senate, Heart and Key, Circle K., marching band, Scabbard and blade, Alpha Chi, and Star staff. Sigma Phi Epsilon also participates in many community projects such as fund drives, food collections, and the chamber of commerce. Sig Eps stresses development of character, Scholastic achievement, citizenship, and a very special emphasis on brotherhood.

sigma phi epsilon

Brother Johnson signs his life away.

HAYES BABER
Arkadelphia, Arkansas

LYNN BAUMAN
DeWitt, Arkansas

DAVID BELL
Hollywood, Arkansas

BILLY BIEDERMAN
Arkadelphia, Arkansas

LARRY CICERO
Pine Bluff, Arkansas

DAVID CONRAD
Benton, Arkansas

JOHNNY DAVIS
Arkadelphia, Arkansas

ROBERT DEMPSTER
North Little Rock, Arkansas

MARK FELLING
Arkadelphia, Arkansas

BRUCE FREEMAN
Vicksburg, Mississippi

RICKY GRAHAM
Gurdon, Arkansas

MASON GRAY
Malvern, Arkansas

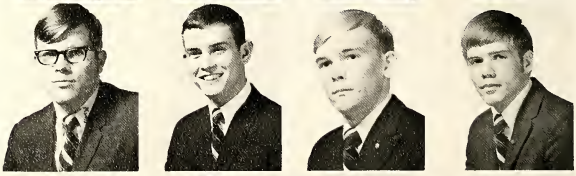

JIM HARLOW
Fordyce, Arkansas

JACK HELMS
Falls Church, Va.

JIMMY HENDRICKS
El Dorado, Arkansas

MIKE HUDGENS
Smackover, Arkansas

CHARLES HUGGINS
Malvern, Arkansas

BILL JOHNSON
Arkadelphia, Arkansas

JERRY JOHNSON
Cowboyville, Wyoming

SKIPPER LEDBETTER
Fordyce, Arkansas

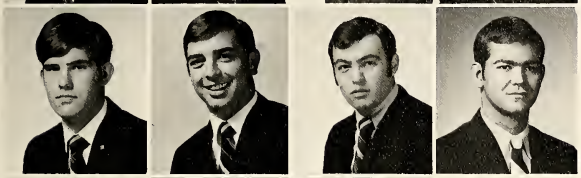

MELL LOFTIS
Little Rock, Arkansas

DARREL MATHIS
Arkadelphia, Arkansas

LAMAR McMICHAELS
Atlanta, Georgia

BILL MORGAN
Camden, Arkansas

GABE MOORMAN
Arkadelphia, Arkansas

TOMMY NEWBERRY
Arkadelphia, Arkansas

MIKE PORTERFIELD
Hope, Arkansas

SCOOTER REGISTER
Clarendon, Arkansas

GARY ROWLINS
West Memphis, Arkansas

JIM ROYAL
West Helena, Arkansas

JOEY SHADDOCK
Pine Bluff, Arkansas

RONNIE SHEPARD
Arkadelphia, Arkansas

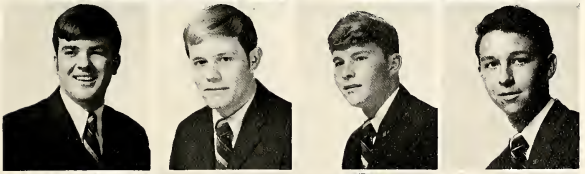

ROBERT SPARKS
Graysonia, Arkansas

BILL STEPHENS
Phoenix, Arizona

DON STEPHENS
Crisco, Texas

JOHN STEWART
Dumas, Arkansas

DOUGLAS STRACK
Arkadelphia, Arkansas

JAMES TOLER
Chicago, Illinois

MIKE WARD
Arkadelphia, Arkansas

ROSS WHIPPLE
Malvern, Arkansas

BOB WISENHUNT
Reggin City, Arkansas

STEVE WORO
Bearden, Arkansas

ΑΞΔ

Happy, happy, happy!!!!

SUSIE ALDRIDGE
Malvern

ELIZABETH ARMSTRONG
Arkadelphia

ELLEN BEAN
Amity

JUDY BEAN
Amity

KATHY BELL
Little Rock

DONNA BLASENGAME
Pine Bluff

JANN BOGGESS
Little Rock

KARAN BOWLINE HUGHES
Arkadelphia

BRENDA BRACKMAN
Bradley

MOLLY BUNYARD
Perryville

PAT CALLAWAY
Donaldson

JANE DANSBY
Camden

KAYE ELLIOTT
Benton

BILLIE ANNE FAULKNER
Little Rock

NANCY GRISHAM
Altheimer

LEESA HANEY
Abilene, Texas

CHERYL HASLEY
Arkadelphia

JUDY HILL JOHNSON
Dierks

VICKIE JOHNSON
Russellville

JUDI JOHNSON
Russellville

NANCI JOHNSTON
Arkadelphia

KATHY KESTERSON
Ft. Leonard Wood

NANCY KJELDGAARD
El Dorado

JANET LEWIS
Camden

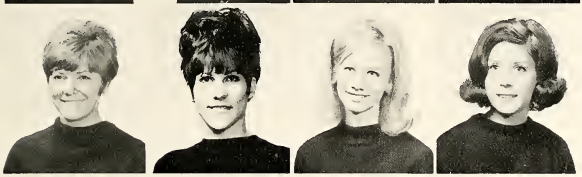

JUDY MCCALLUM
Arkadelphia

LEANNE MCNULTY
Pine Bluff

JULIE MILLER
El Dorado

DIANE DAWES MURPHY
North Little Rock

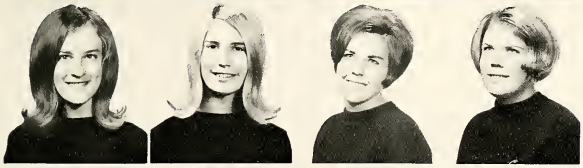

KATHY NICKLAUS
Benton

GRACIE NEIKIRK
Pine Bluff

GAIL NIEMYER
El Dorado

PATSY NIX
Little Rock

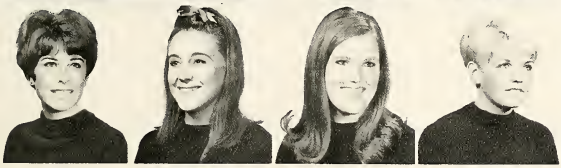

DONNA OTTINGER
Arkadelphia

JANICE ROWLAND
Little Rock

SUZANNE SMITH
Little Rock

TRUDY STEWART
England

LINDA STONE
Holly Grove

SUE TREECE
Arkadelphia

BECKY WALLS
DesArc

JUDY WILLIAMS
North Little Rock

VIRGINIA WILLIAMS
North Little Rock

PENNYE WILSON
Amity

RHONDA WRIGHT
El Dorado

Alpha Xi has that ol' Reddie spirit.

The Alpha Xi Delta sorority was founded for the sole purpose of sisterhood. On Henderson's campus they have contributed much as a group as well as in individuals. Alpha Xi Delta lists membership in Heart and Key, Scotch Guard, A.W.S., Student Senate, Who's Who, Circle KK, Tennis Team, Concert Choir, and Cheerleader.

ΑΞΔ

Donna Blassengame, president, Kathy Kesterson, Kathy Bell, Cheryl Hasley, Nancy Kjeldgaard, and Trudy Stewart are officers.

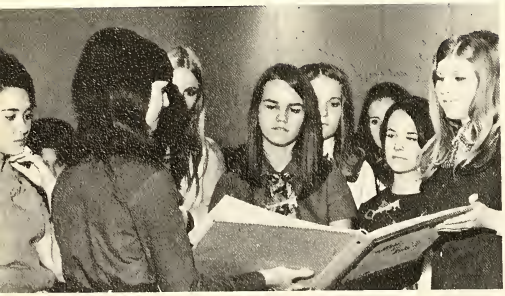

greek life '70

theta xi

Fred Henry, Wendell Ketchum, Richard Harrelson, Richard Sallee, Eric Schlack.

RANDY ALEXANDER
Arkadelphia

ERIC ARMOUR
El Dorado

JIM BENNET
Hope

BARRY CULP
Gurdon

ROBERT GEIGER
Oak Lawn, Illinois

DON GILL
Dumas

FRED HENRY
Salt Lake City, Utah

RICHARD HARRELSON
Warren

WENDELL KETCHUM
Arkadelphia

ALAN MCCASKIN
Hot Springs

NOEL MCDANIEL
Pine Bluff

DON PAMPLIN
Lake Village

KIM PETERSON
Hot Springs

GEORGE ROLLINS
Arkadelphia

RICHARD SALLEE
Hope

ERIC SCHLACK
Apache Junction, Arizona

ΔZ

Delta Zetas are interested in Sig Ep pinning ceremony.

JANYE ALSPAUGH
Smackover, Arkansas

JANICE BALLARD
Little Rock, Arkansas

ANN BEAL
Annandale, Virginia

BARBARA BETHEA
Arkadelphia, Arkansas

NANCY BIRKHEAD
Little Rock, Arkansas

AMY BOTSFORD
Arkadelphia, Arkansas

DEBBIE CHAMBERS
Ft. Smith, Arkansas

CLAUDIA CONDE
Little Rock, Arkansas

CINDY DAVIS
Marianna, Arkansas

PHYLLIS DEDMAN
Malvern, Arkansas

JUDY DOZIER
Moro, Arkansas

JUDY ECHOLS
Arkadelphia, Arkansas

MERILEE FERRIS
Hot Springs, Arkansas

DARLA JAMES
Hope, Arkansas

BOBETTE JOHNSON
England, Arkansas

LISSA KEIGWIN
Long Beach, New York

NANCY LYNN
El Dorado, Arkansas

DIANE McNAMARA
Arkadelphia, Arkansas

MARSHA MANNING
New Jersey

JOY MOSELEY
Arkadelphia, Arkansas

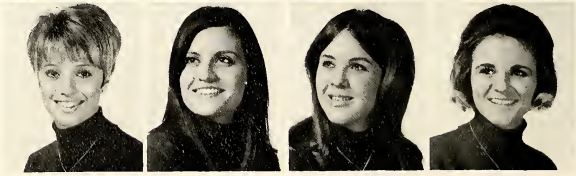

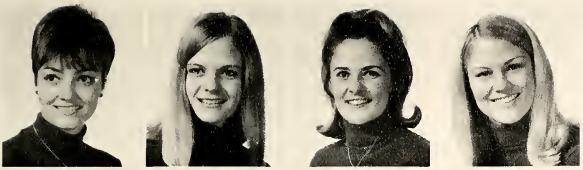

SHERRY NEWSOM
El Dorado, Arkansas

CONNIE PARK
El Dorado, Arkansas

VICKI PATTERSON
Little Rock, Arkansas

HEATHER PIAZZA
Little Rock, Arkansas

JAN PONDER
Arkadelphia, Arkansas

SANDY RATCLIFF
Little Rock, Arkansas

BARBARA REID
Arkadelphia, Arkansas

GLENDA ROBERTSON
Mesquite, Texas

DENISE ROGERS
Arkadelphia, Arkansas

MARSHA ROGERS
Little Rock, Arkansas

JANE SALLEE
Arkadelphia, Arkansas

JOAN SALLEE
Arkadelphia, Arkansas

JANET SCOTT
Camden, Arkansas

BRENDA SHEHANE
El Dorado, Arkansas

BEVERLY SPIGHTS
Crossett, Arkansas

BECKY SOMMERS
Crossett, Arkansas

TONI TACKETT
Texarkana, Arkansas

KAREN VANDEWATER
El Dorado, Arkansas

SHERRY WALLIS
Little Rock, Arkansas

JOANN WATSON
Fort Smith, Arkansas

SANDY WEISE
Little Rock, Arkansas

RITA WILLIAMS
Hot Springs, Arkansas

LYNN WILSON
Arkadelphia, Arkansas

SUE NELL WRIGHT
Foreman, Arkansas

delta

zeta

Delta Zeta encourages activity and involvement on campus and in the community. This is easily demonstrated by the fact that DZ's are active members of the Senate, Cheerleading Squad, Heart and Key, Star Staff, AWS, Majorettes, and Reddie Band, and are among those honored as Military sponsors, Who's Who, fraternity sweethearts, Queen of Stars, Miss Henderson, Outstanding Senior Woman, Queen of Hearts, Glamour's top ten college girls. They also helped in the community by collecting for Muscular Dystrophy, and selling candy for the March of Dimes. They sang at the nursing home for a Christmas party and visited the Childrens' Colony. Their Flame Fantasy fashion show is a big event each spring, this year featuring girls from each sorority as models.

DZ's have spirit.

Karen Vanderwater (president), Barbara Reid (second vice-president), Sherry Newsom (first vice-president), Phyllis Dedman (corresponding secretary), Marsha Rogers (recording secretary), Judy Dozier (first vice-president,), Brenda Shehane (Treasurer).

"**I'm a DZ** pledge!"

Gary Newman throws for a t.d. in intramurals.

ΦΛΧ

Griff Liles (Pledge master) Roger Holland (treasurer) Gary Newman (president) Jerry Irby (vice-president) Chuck Hicks (Pledge master)

Remember the I.F.C. rules??!!!!

phi lambda chi

Phi Lambda Chi fraternity members are proud of their contributions to Reddie Spirit. Our members are active on football, basketball, baseball, and swimming teams. Other Phi Lambs are presidents of the Senate and Heart and Key. This past year, a member from Epsilon chapter was selected as "Man of the Year" in national competition. Phi Lambs are annually members of the HSC Who's Who. Many members are also active in the advanced corps of ROTC. In addition, Phi Lambda Chi has received the scholastic award for the highest grade point among fraternities on the HSC campus for the last three years.

PHILLIP ALLEN
Glenwood

BRENT BENNETT
Little Rock

LARRY BENSON
Mablevale

JOHN BOBERTZ
Roselle, New Jersey

BOB BROTHERS
Harrison

DAVID CAREY
Smackover

ANDY CARRAWAY
Bethesda, Maryland

ALLAN CLARK
Benton

LARRY COULTER
McGehee

DAVID DEES
McGehee

STEVE ELKINS
North Little Rock

BOBBY FISHER
Arkadelphia

MIKE HARDAGE
Bismarck

TERRY HARPER
Fordyce

CHUCK HICKS
North Little Rock

JIMMY HILLMAN
Pine Bluff

ROGER HOLLAND
Arkadelphia

JIMMY HOLT
Fordyce

DALE HORN
Malvern

DANNY HOWARD
Dierks

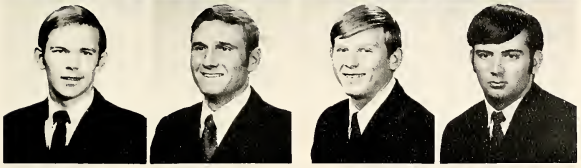

RANDY HUGHES
Delight

JERRY IRBY
North Little Rock

DON JONES
Fordyce

MIKE LANGLEY
Hot Springs

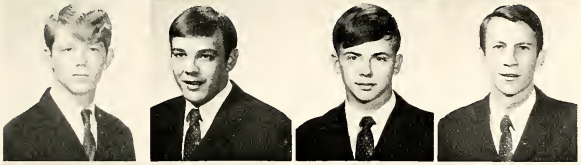

TOMMY LEATH
Arkadelphia

GRIF LILES
Mena

PAT LYNCH
Arkadelphia

PAT MILLIGAN
Hot Springs

TERRY MURPHY
Pine Bluff

GARY NEWMAN
North Little Rock

ED PARKER
Ola

LARRY PATTERSON
North Little Rock

TONY RITTER
Bismarck

CHARLES ROSS
Arkadelphia

JEFF SAUNDERS
Hot Springs

GARY SEGREST
Wharton, Texas

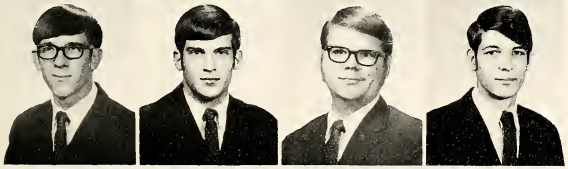

STEVE SMITH
El Dorado

MURPHY TAYLOR
Pine Bluff

RICHARD THOMPSON
Shreveport, Louisiana

GARY WALDROP
Arkadelphia

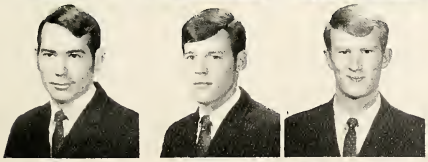

DICK WALLOCK
Arkadelphia

DONALD WAYNE
Pine Bluff

JOE WYLIE
Arkadelphia

sigma sigma sigma

Tri Sig formal rush proves successful.

GLENDA AULT
Arkadelphia

ALICE BUTTRUM
Little Rock

SUSAN CLARK
Hope

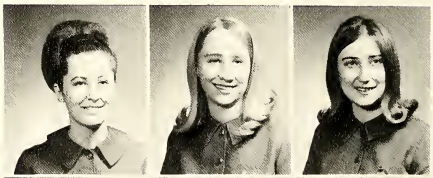

CAROLE COOK
Mena

KATHY COOK
Hot Springs

CATHY DEAN
Arkadelphia

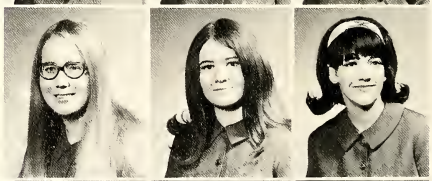

JOYCE DUKE
Little Rock

PHYLIS DUNLAP
DeQueen

CANDY HARRIS
Hope

DEBBIE HOLMES
Hope

SANDY JOHNSON
Aubrey

BECKY POLK
DeQueen

DEBBIE ROOKS
North Little Rock

BEVERLY SIRATT
Rolla

LINDA SMITH
Arkadelphia

LILA THAXTON
Arkadelphia

ALLISON WALTERS
Hot Springs

KAREN WALTERS
Hot Springs

SHARON WALTERS
Hot Springs

NONNIE WEST
Clarendon

BONNIE WILLIAMS
Malvern

Σ
Σ
Σ

Welcome pledges!!!!!

Sigma Sigma Sigma

Go Reddies!

Cathy Dean (president), Beverly Siratt, Kathy Cook, Joyce Duke, Alice Buttrum, and Glenda Ault are officers.

Tri Sig rush

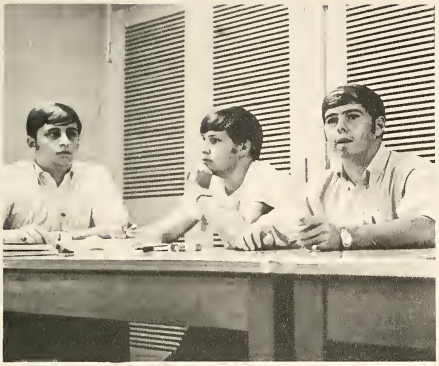

Phi Sigs are leaders.

Phi Sigma Epsilon sponsors two clean-up campaigns in Clark County. Besides being a community minded group they are , the Phi Sigs excel in athletics. They won the intramural football championship, and among their distinguished members, they list the AIC athlete of the year. Also two of their members were drafted to pro football teams. They take pride in playing an important part in campus activities. Phi Sigs list members in Who's Who, Oracle Staff, Student Senate, Class Officers, and efficient employees of Oaklawn Race Track. Through scholarship, athletics, and brotherhood, the Phi Sigs hope to make life better at Henderson State College.

phi sigma epsilon

Sonny Brooks (Treasurer), Jimmy Coates (President), Nelson White (Vice President), Keith Carr (Corresponding Secretary), Ronnie Thornton (Recording Secretary)

ΦΣE

What kind of movie is this?

GEORGE BAILEY
Atkins

LARRY BERRY
Lewisville

LARRY BLACK
El Dorado

SONNY BROOKS
Crossett

DENNIS BYRD
El Dorado

KEITH CARR
El Dorado

JIMMY COATES
Pine Bluff

ERIC DAVIS
El Dorado

TOMMY GREEN
Sparkman

MIKE HOLLOWAY
Smackover

BOBBY JONES
Malvern

PAT LAY
El Dorado

ANDY LONG
Farmerville, La.

KEN MCGAUGH
Smackover

MAX MICHAEL
El Dorado

JIM MORGAN
Rison

RONNIE REYNOLDS
Pine Bluff

ROBBIE RICHMOND
Senath, Mo.

RONNIE ROSS
Warren

JOHN SMITHERS
Benton

LLOYD SPECK
Hot Springs

RONNIE THORNTON
Malvern

DAVID VANDERWATER
El Dorado

CHARLIE WALKER
Benton

NELSON WHITE
Waldwick, New Jersey

RICHARD WOMACK
El Dorado

I think I see a rushee.

We're the big men on campus.

aws

AWS is the body of women students at HSC who govern the women living in the dorms. They make and enforce rules such as hours and dress.

AWS officers are: Donna Blasingame (Vice-President), Alice Duncan (Treasurer), Frankie Wallingsford (Secretary), and Vicki White (President).

ahea

Members of AHEA include: Lorraine Word (President), Kay Gorman(1st Veep), Libby Mount (2nd Veep), Barbara Henry (Treasurer), Geneva Givens (Secretary), Betty Carol Reed (Corresponding Secretary), Sarah Moore, Winn East, Betty Haynes, Kathy Gray, DeAnne Cicero, Erlene Davis, Margaret Daniel, Gloria Merrick, Diane Ross, Cynthia Bell, Barbara Lucas, Elizabeth Tye.

biology club

The Biology Club encourages members in the study of their field in groups and individually.

bsu

The Baptist Student Union is an excellent opportunity for young Christians to meet together for worship and fellowship.

brass ensemble

The Brass Ensemble entertain at various functions, on and off campus. They are a special division of the concert band.

brass quintet

The 1969-1970 Brass Quintet members are: Lee Finch, James Duffy, Linda Bruner, Don Stevens, and Randy Keen.

chi alpha

Chi Alpha is a religious organization affiliated with the Assemblies of God Churches. Members and their sponsors worship together weekly in their meetings.

choir

The concert choir served Henderson well this year providing many enjoyable programs of beautiful music under the expert direction of Mr. Eugene Kuyper. Members are: Kathy Bell, Martha Ann Black, Jackie Ray Bowie, Odell Brown, A. Wayne Carter, Clarence Herbert Curry, Florence A. Delavan, Dexter Dingo, Patti Lynn Domanski, Cathy Donnell Eckert, Alfred D. Gress, Barbara Johnnet Hall, Pamala Hall, Enita J. Heflin, Phyllis J. Hill, Sandra Kaye Johnson, Cannon Martin Lamont, Ronnie Madison, Victoria G. Mathis, David Larry McNeal, Brenda Joyce Milus, Carol C. Nobles, Barbara J. Norsworthy, Ola Jo Peterson, Sandra C. Sain, Susan K. Russ, Harry Edward Scher, Martha H. Scully, Freddie Joe Shirron, Clark W. Terrell, Mary C. Bolton Terrell, Blossam W. Van Hook, Benjamin Vise, Janet Lynn Watson, Donald Keith Weems.

circle k

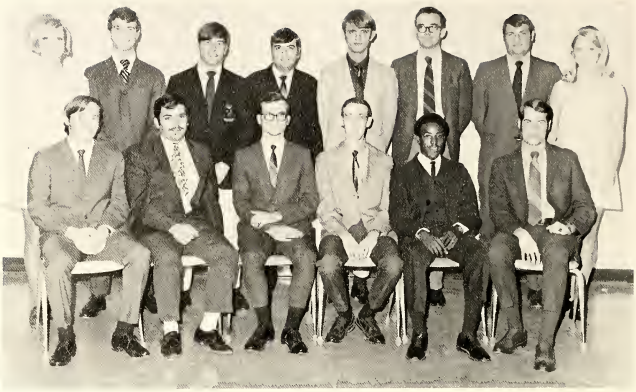

Circle K members are: David Drummond, Sam Johnson, Joe McCarty, Fred Heinman, David Nethery, Robert Dempster, Jim Harlow, John Wallace, Bob Geiger, Freeman Shell, Benny Clark. Sweethearts are Julie Davis and Lynn Wilson.

collegians

The Collegians is Henderson's stage band, which in the past, has traveled on USO tours all over the world.

concert band

The Concert Band, under the direction of Mr. Wendell Evanson, is made up of all dedicated Henderson Students interested in music, not just music majors, and they have entertained and added much to this year's activities.

counter-guerillas

Counter-guerillas is an organization to help the men who will later be called on to fight using gorilla tactics.

debate team

Each year the debate team represents Henderson in many major debate tournaments. In these tournaments the debators argue for or against a specific topic. If they have not presented their side clearly and logically in the six minute time limit they are given the D.U.M.-D.U.M. award.

delta omicron

In its third year on the Henderson campus Delta Omicron continues to grow and offer its members increased benefits. A honorary musical sorority, it affords women interested in a musical career the opportunity to associate and exchange ideas with one another.

masquers

This organization purposes are to teach interested students how to coordinate incidentals necessary for presentation of plays, to promote interest in dramatic activities on HSC campus, and to bring together students with common interest in drama.

menc

The goal of the Music Educators National Conference is to promote a feeling of professional responsibility in music education students and teachers alike.

men's council

Men's Council Members include: Sonny Brooks, Tom Garland, Jessie Simmons, Phillip Cowger, Craig Lashford, Emanuel McGhee, Kenny Black, Dean Scifres (Sponsor), Kenny Greening, Pete Leroy, Lance Hudnell, Kenneth Muldoon, Mike Boone, and Bob Geiger.

opera workshop

This year the Opera Workshop did an excellent job with their production of "Wife for Sale."

p.e. club

P.E. Club members are: Brenda Smith, Jan Schweer, Tony Brock, Kay Coleman, Richard Thompson, Mike Voughn, Sharon Hensley, Connie James, Lewana Davis, Sherry Treece, Barbara Jenkins, Romona Bland, Pete Leroy, Jim Williams, Buddy Bradshaw, Danny Howard, Bill Thigpen, Grif Liles, Lloyd Speck, Jim West, Jim Morgan, Tommy Green, Terry Quast, Roger Barentine, Trent Young, Becky Walls, Ken Krindoth, Bill Leslie, Wayne McDaniels, Charles Varoen, John Summers, Bill Davis, Gary Tackett, Charles Chambers, James Bogess, and Johnny Bridges.

pershing rifles

Pershing Rifles: R. E. Miller, Commanding Officer; H.H. Scheuer, Executive Officer; A. T. Sutton, First Sergeant; H. Berry, 1st Platoon Leader; M. Evans, 1st Platoon Sergeant; J.M. Ackerman, 2nd Platoon Leader; T. Dancer, 2nd Platoon Sergeant. Members: D. Baker, R. Chalapecka C. Coleman, P. Cowger, G. Fant, C. Loften, S. Mock, R. Paul, V. Smith, R. Sutton, C. Wheeler, N. Boxer, W. Carman, F. Cross, J. Davis, J. P. Diederick, R. C. Franks, E. G. Frazier, M. P. Kelly, P. W. Palmer, R. L. Shirron, R. D. Swope, D. Walters, D. Weston, M. Williams, L. May, T. Gossett, Miss Sue Wright, Company Sponsor.

phi beta lambda

Ronnie Walsh. Karen Roark, Sandy Hays, Carol Cooke, and Lloyd Fitchett are Phi Beta Lambda officers.

Phi Beta Lambda is the business fraternity on campus; among their other activities this year, they sold "Reddie No. 1" buttons. Phi Beta Lambda is a national organization designed particularly for those students who are planning careers in business education and business. Henderson's Beta Beta chapter became a charter chapter in October of 1960.

phi mu alpha

Phi Mu Alpha is a professional music fraternity which is dedicated to promoting music on a national level, as well as on Henderson's campus. Advisors are Major Dean Looney and Mr. Wendell Evanson.

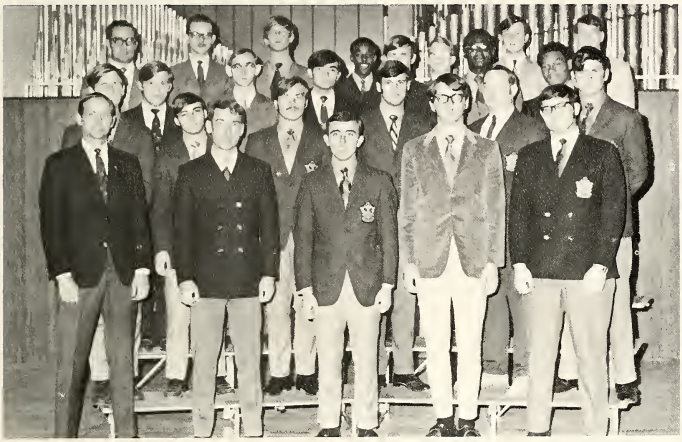

scabbard and blade

Members of Scabbard and Blade are: L. Mosier, J. Helms, S. Christ, C. Hill, Major Jess Reeves, C. Langford, W. Mays, H. Schever, R. Sneed, E. Croft, E. Keeton, D. Gray, J. Hickerson, H. Berry, R. Miller, S. Crosley, D. Marsh, V. Brown, D. Strack, J. Ackerman, R. Huie, F. Duncan, R. Wilkins.

snea

SNEA members include: Kathy Kidd, Pat Ketchum, Betty O'Neal, Kathy Lowery, James Smith, Craig LaJaunie, Kathy Graves, Judy Samuels, Linda Hamilton, Lula Mae Pate, Ann Lightsey, and Connie Forbes.

sociology club

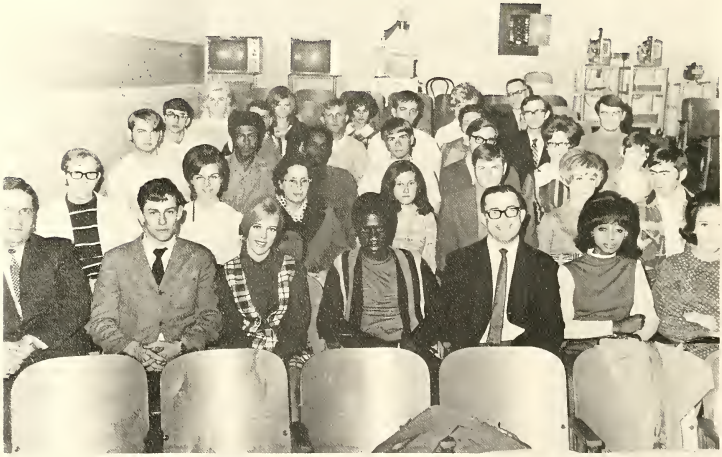

The Sociology Club holds seminars in sociology.

venetians

Grace Andrews, Donna Vincent, Christy Gunnles, Harry Weeks, Jerry Burrow, Rosemary Burke, Bill Wakley, Jonathan Crump, Pat McLarty, Cindy Satlers, Mr. Martin (Sponsor), Debbie Foster, Kenneth Woodfield, Glenna Avery, Stanley Irwin, and Sharon Heckel are all Venetians.

wesley

Wesley Foundation is a student organization interested in developing religious lives on our campus.

we, the people

We, the People, an organization dedicated to service, was organized on Henderson's campus last spring.

w.r.a.

The Women's Recreation Association is an organization whose purpose is to give the women students of Henderson an opportunity to participate in recreational activities.

yd's

The Henderson State College chapter of the Young Democrats was organized in the fall of 1960, and is one of the many in the nation. The organization strives to inform its members of the objectives of the Democratic Party, and the platforms of its candidates by creating an interest in better government. Norman Hodges is the Faculty sponsor.

yr's

The Young Republicans, formed in 1960, informs its members of the main objectives that the national party observes. All members are asked to participate in the activities and help in providing the student body with facts on important political issues. Mr. Robinson is the Faculty sponsor.

"star"

Nancy Birkhead, Editor

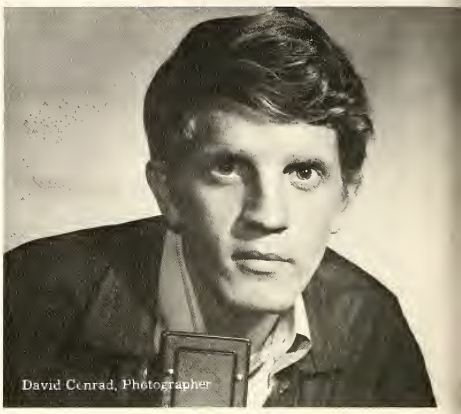
David Conrad, Photographer

We younger members of the star staff would like to express our gratitude to the great leadership that we were fortunate enough to come under. . . . . .

. . . . **with the watchful eye** of the administration. . . .

. . . . **these leaders** are professionals in their own fields. . . .

. . . . **and the helping** hand of our soon to be gone leaders. . .

. . . . we have been combining our efforts.

Our very hard efforts . . . . .

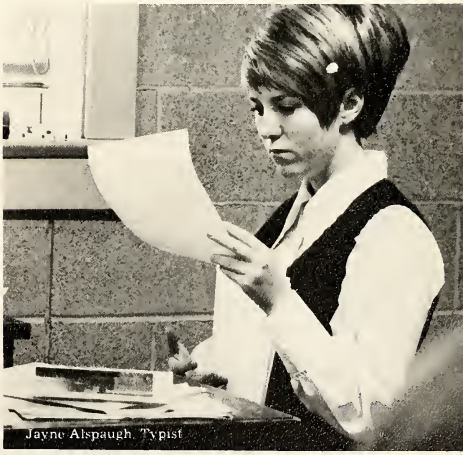

. . . . to bring you. . . .

Karen Nughes, Organizations

. . . . the 70′ Star?????

Dusty King, Photographer

The unity produced by working together. . . .

Patsy Nix, Organizations

. . . . produced fine results.

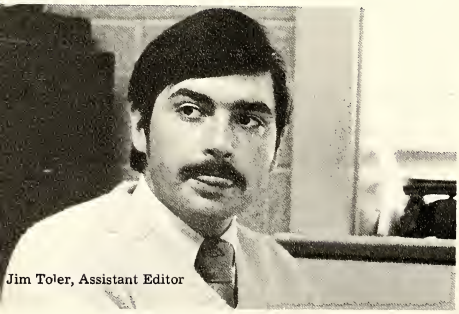
Jim Toler, Assistant Editor

Next year?????!!!!

Kent Hatfield, Photographer

Mary Westlake, Sponsor

Can I really inherit your shadow?

Mike Ward, Assistant Editor

Yes, and a bright future.

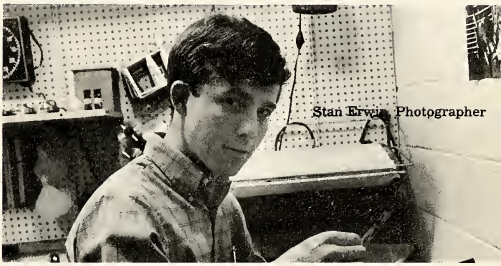
Stan Erwin, Photographer

Paulette Walker, Faculty

Lina Hamilton, Class

oracle

Lynn: doing her thing.

Working diligently.

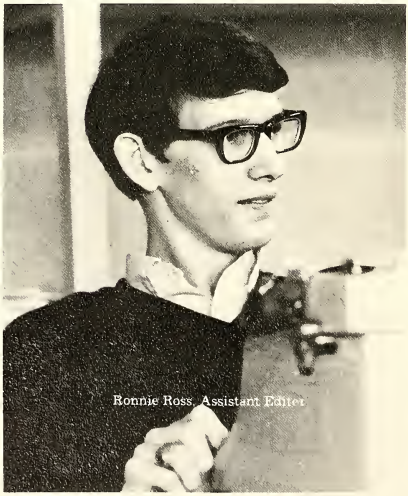

Ronnie Ross, Assistant Editor

Janice Russell, Business Manager

The height of journalistic ability.

Lynn Beale, Editor

Deadline?????!!!!!

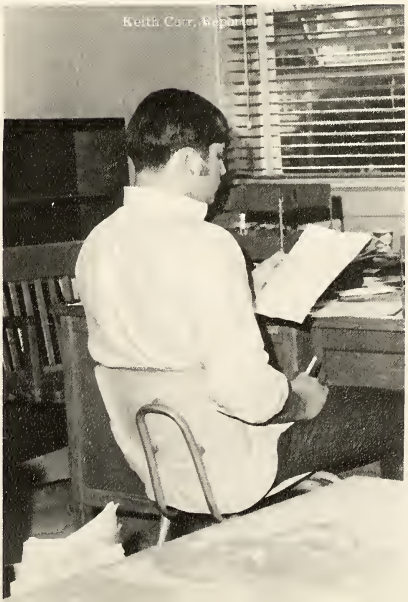

Keith Carr, Reporter

Working on a school paper such as The Henderson Oracle develops a great capacity for future journalistic employment. We of the Star staff feel that in working together with the Oracle staff we have also increased our ability in the field of Public Relations. A grand congratulations is extended to the Oracle staff of '70.

Don Cooper, Sports Editor Cartoonist

Dennis Byrd, Editor

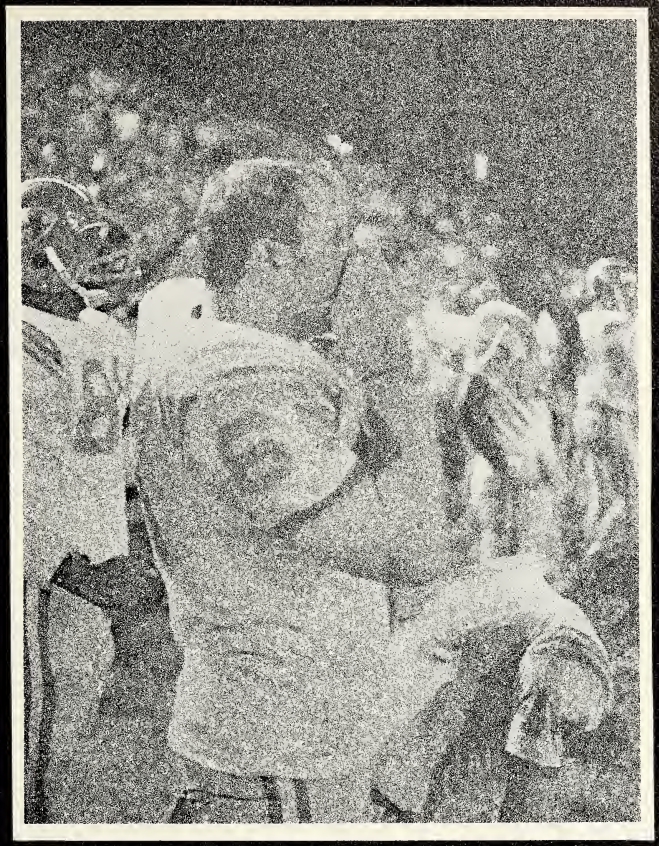

sports

1969 henderson reddies

Top Row: Stan Parris, Lloyd Speck, Reggie Speights, Lamar McMichaels, Don Braddock, Danny Howard, Jack Myers, Charles Jackson, Elwood Edwards, Coach Ralph Carpenter, Trainer Andy Clawson, Coach Clyde Berry.

Third Row: Sonny Brooks, Jamie Hunter, Tom Hogan, Billy LeFear, Billy Mitchell, Tommy Hart, Danny Rogers, Bobby Jones, Charles Cobb.

Second Row: Byron Foster, John Hardin, Tom May, James Johnson, Howard Thresher, James Mohart, Greg Moore, Lee Dunn, Randy Morgan.

Bottom Row: Ray Reynolds, Eddie Frazier, James White, Jody Carter, Lowell Bradley, Jerry Jackson, Ken Mann, Gary Stewart, Harold Ringo.

a.i.c. champions

Top Row: Coach Ken Jones, Coach Fred Dawson, Coach Charles Donaldson, Charlie Walker, Mike Vaughn, Gary Segrest, Ron Braddock, Jim Carter, Terry Gibbs, Kip Agee, Terry Quast, Jim Morgan.
Third Row: Bill McCoy, Danny Black, Tom Elliott, Jerry Malone, Danny Byers, Ben Fulton, Russell Weatherly, Tommy Holiman, Danny Lindsay, Jim West.
Second Row: Ronnie Hampton, Maurice Guest, John Ford, George Kidd, Bendy Skaggs, Mike Johnson, George LaFargue, Lenny Bishop, Gary Rollins, Allen Ward.
Bottom Row: Bill Lookadoo, Don Tyson, Randy Jones, Danny Thomas, Doug Pilcher, Denny Abernathy, Joe Pitts, Richard Faulkner, Larry Childers.

football 1969
henderson reddies
aic champions

Head coach
Clyde Berry

The Henderson Reddies roared through a rugged 10 game football schedule to their first conference title since 1963. The Reddies returned 30 lettermen from the squad that posted an 8-3 record in 1968. The Reddies posted an 8-2 record in 1969 enroute to the conference title.

The Reddies split their first two games with non-conference foes, defeating the Millsaps Majors but losing in the closing seconds to Mississippi College.

The next two games turned out almost exactly opposite of the way they were expected. The Reddies posted a surprisingly easy victory over the Arkansas Tech Wonder Boys, and then had to fight back from a 10 point half-time deficit to overcome the low-rated Southern State Muleriders.

The Reddies really had their work cut out for them when they took on the highly-ranked Lions from Florence, Alabama. The Reddies pulled it out with a two-point conversion after a touchdown.

Back in conference action, the Reddies defeated the Arkanas A&M Boll Weevils, and then ran over Southeastern Oklahoma in non-conference action.

The Reddies then traveled to Searcy for their only conference loss of the season at the hands of the Harding Bison. This left Harding in first place, but the Reddies closed out the season with victories over State College of Arkansas and Ouachita Baptist University, while Harding was losing to Tech and SCA. The Reddie victories, combined with the loses by Harding, gave the Reddies the championship.

Assistant coach
Ralph Carpenter

Assistant coach
Charlie Donaldson

Assistant coach
Ken Jones

Graduate Assistant
Fred Dawson

Managers: Robin McClure, Davis Steele, Jack Allen, Daryl Smith, and John Matlock.

SEASON RECORD: 8 wins, 2 losses

HSC 27	Millsaps College	16
HSC 20	Mississippi College	21
HSC 28	Arkansas Tech	14
HSC 19	Southern State College	17
HSC 8	Florence State University	7
HSC 27	Arkansas A & M	14
HSC 28	Southeast Oklahoma	20
HSC 7	Harding College	14
HSC 20	State College of Arkansas	15
HSC 23	Ouachita Baptist University	17

Kip Agee, captain

Tommy Hart, captain

Jamie Hunter, captain

hsc 27; millsaps 16

Quarterback Tommy Hart sets up for a quick pass.

The Reddies opened the 1969 season with a 27-16 victory over the Millsaps Majors. Quarterback Tommy Hart, a 170 lb. Benton product, paced the Reddies to three first half touchdowns, opening with a 47-yard touchdown pass to Billy Lefear. Ray Reynolds' PAT split the uprights, and the Reddies led 7-0. A Hart-to-Jim Morgan pass set up the Reddies' second score, a one-yard plunge by sophomore Tom Elliot.

Millsaps narrowed the gap, but the Reddies stormed back with Hart scampering over from the six. Millsaps staged a short-lived rally which was ended by a 90-yard kick-off return by Charles Cobb.

Gary Segrest pushes forward for that extra yard.

Denny Abernathy

Lenny Bishop

Dan Black

Loyl Bradley

Danny Byars

Jim Carter

Jodie Carter

Larry Childers

Charles Cobb

Lee Dunn

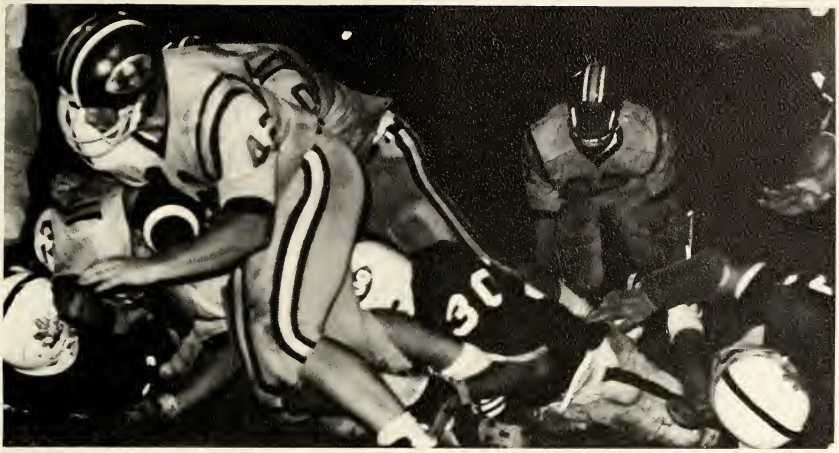

Halfback Jerry Malone leaves a trail of defenders as he drives forward.

hsc 20; mississippi college 21

Tom Elliott

Richard Faulkner

John Ford

Byron Foster

Ben Fulton

Leading 20-6 with four minutes remaining in the game, the Reddies failed to stave off a desperate Mississippi College rally and suffered the season's first defeat by a score of 21-20. With 49 seconds remaining, Choctaw quarterback Andy Summerall rifled a three-yard pass to Mike Shepherd. With the score 20-19, he fired a pass to Cleo King for the two-point conversion and the victory.

Tommy Hart scored all three Reddie touchdowns on plunges of one, five, and two yards behind the blocking of All-AIC tackle Tom Hogan, along with Jamie Hunter, Terry Quast, Don Cooley, and Elwood Edwards.

The Reddies try some gang tackling.

hsc 28; tech 14

Kip Agee and Reggie Speights hit from above and below to bring down the Tech quarterback.

The Reddies opened their conference play with a resounding victory over Arkansas Tech. The first Henderson touchdown was set up by a spectacular pass from split end Billy Lefear to tight end Jim Morgan. Lefear started on an end-around reverse, but pulled up short and fired the pass to Morgan, who was pushed out of bounds on the Tech 11 yard line. Three plays later, Jerry Malone scored from the one-yard line. The Reddies scored twice again in the first half to make the score 21-0, but Tech came back in the third quarter and scored two touchdowns, making it 21-14. The Reddies finally put the game away with an 11 yard run for a touchdown by Tommy Hart, making the final score 28-14.

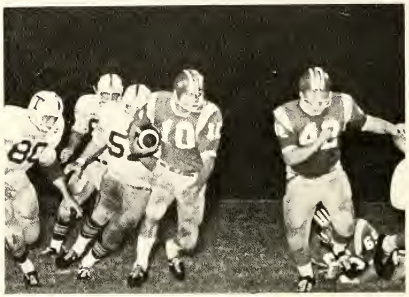

Tommy Hart sprints past several Tech defenders on his way to a long gain.

Fullback Jack Myers finds a hole in that line and plows through.

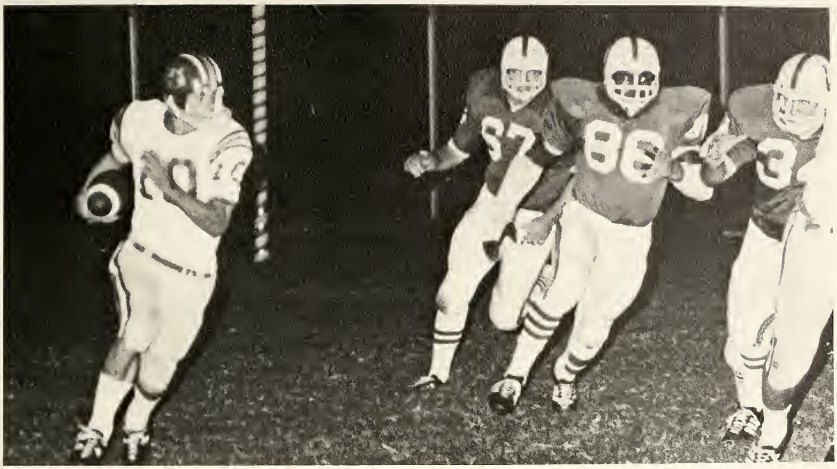

Quarterback Tommy Hart races around the right end on a 95-yard touchdown jaunt.

The stout Reddie defense throws the Southern State quarterback for a loss.

hsc 19; ssc 17

The Reddies needed a strong second half to overcome the Southern State Muleriders by a score of 19-17. Henderson gained an early lead when Tommy Hart scored on a spectacular 95-yard run. The Muleriders fought back stubbornly, however, and claimed a 17-7 lead at the half. Using the hard running of fullback Jerry Malone and the shiftiness of Hart, the Reddies pulled the game out with two second half touchdowns. Hart finished with 229 yards rushing for the evening, while Malone gained 86.

Terry Gibbs

Maurice Guest

Ron Hampton

John Harding

Charles Jackson

Jerry Jackson

Halfback Jerry Malone runs right over the Florence State defenders

Defensive safety Stan Parris leaps high to intercept a pass.

hsc 8; florence 7

Tommy Hart's two-point conversion plunge following a touchdown by tailback Jerry Malone gave the Reddies an 8-7 upset win over the NAIA's sixth-ranked Florence State Lions. Henderson's defense completely stymied the potent Florence offense with six interceptions. All-AIC safety Stan Parris intercepted two Lions aerials, as did linebacker Ronnie Braddock and halfback Tommy Holiman. Jerry Malone was the Reddies' leading ground gainer as the bruising tailback slashed out 89 yards. Hart scampered for 72 yards rushing and had 378 yards total offense. Florence State's only touchdown was a result of a fumble recovery on the Reddie 20-yard line. Leonard Thomas carried across from 13 yards out for the score.

James Johnson

Mike Johnson

Bobby Jones

Rodney Jones

George Kidd

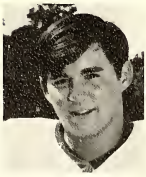

George Lafargue

Bill Lefear

Danny Lindsey

Bill McCoy

Kenny Mann

Although double-covered, Bill Lefear still makes the reception.

hsc 27; a&m 14

Henderson's Reddies had to come from behind, for the third time in as many weeks, to defeat the A&M Boll Weevils by a score of 27-14. The Boll Weevils took the early lead by scoring on two short drives after scooping up Reddie fumbles. The Reddies stormed back, tying the game by halftime, and putting it away with two more touchdowns in the third quarter. One Reddie score came on another 95-yard run by quarterback Tommy Hart.

Greg Moore

James Morehart

Randy Morgan

Doug Pilcher

Joe Pitts

Mike Reynolds

Near the goal-line, the Reddie defense became a brick wall.

Bill Lefear "turns the corner" for a long gain.

hsc 28; s. e. oklahoma 20

Harold Ringgold

Danny Rogers

Gary Rollins

Gary Segrest

Benny Skaggs

The Reddies took a break from AIC action to take on Southeast Oklahoma in a non-conference battle. Tommy Hart connected with Bill Lefear for two scores, and Hart ran for one touchdown to lead the Reddies to a 28-20 win. Jerry Malone opened the scoring with a one-yard plunge, but the extra point attempt was no good, and the score stood 6-0. Hart's score later in the first quarter, plus a two-point conversion pass to Jim Morgan, gave the Reddies a 14-0 bulge. Southeast Oklahoma tied the score in the second quarter on runs of 13 and 46 yards for touchdowns, but the Reddies rebounded in the third period with a 12-yard pass to Lefear capping a 71-yard drive. Malone carried over for the two-pointer. Moments later the Reddies struck again when Hart spotted Lefear in the end zone and tossed him a six-yard scoring pass.

Tommy Hart maneuvers for ground up the middle.

hsc 7; harding 14

The Reddies were handed their first and only conference loss in a game at Searcy with the Harding Bison by a score of 14-7. Harding took a 14-0 lead in the first half and then tenaciously held the lead with repeated goal-line stands during the second half. Jerry Malone, leading rusher for the Reddies, scored the only Henderson touchdown. The Reddies threatened several times in the fourth quarter, but fumbles and pass interceptions kept them from scoring again.

The Reddie defense stacks 'em up for no gain.

Russell Weatherly closes in on the Harding ball carrier.

Greg Stewart

Don Thomas

Howard Thresher

Don Tison

Mike Vaughn

Charles Walker

Allen Ward

Russell Weatherly

Jim West

James White

Billy Lefear makes the reception just as he is hit.

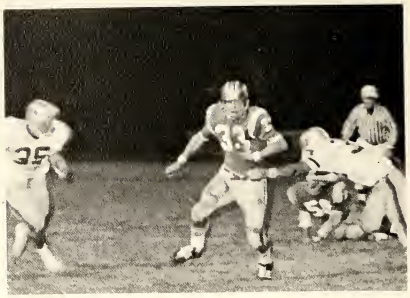

Halfback Charles Walker breaks loose for a good gain.

hsc 20; sca 15

On Homecoming night, the Reddies pulled out a squeaker over the State College of Arkansas Bears by the score of 20-15. SCA opened the scoring with a five-yard touchdown run by quarterback Mike Lally. Late in the first quarter, Tommy Hart scored on a five-yard touchdown run for the Reddies. The score remained tied at 7-7 until the third period, when tailback Jerry Malone bulled over from two yards out to give the Reddies a 14-7 lead. Early in the fourth quarter, however, Lally threw a twenty-five touchdown bomb and then ran for a two-point conversion to give the Bears a 15-14 lead. It took a five-yard touchdown run by Tommy Hart, with 1:09 left in the game, to give the Reddies a 20-15 victory. The Reddies gained 416 yards against the Bears' league leading defense, but three pass interceptions and several fumbles slowed the Reddie attack until the final moments.

Jack Myers leads the blocking for Jerry Malone.

The Reddie line prepares to charge.

hsc 23; obu 17

Henderson's Reddies gained the AIC football championship with a come-from-behind 23-17 victory over the Ouachita Tigers in the 46th "Battle of the Ravine". Besides giving the Reddies the championship, the victory evened the series record between the two schools at 21 wins each, with 4 ties. The Reddies opened the scoring in the game with Quarterback Tommy Hart sneaking over from the one. A field goal by Ouachita in the second period left the score 7-3 at halftime. The Tigers came out strong in the third quarter, scoring two touchdowns in less than seven minutes to forge a 17-7 lead. The Reddies then put together a 74-yard drive in nine plays, with fullback Jerry Malone scoring from the three. A two-point conversion run by Sonny Brooks cut the Tiger lead to 17-15. In the fourth quarter, the Reddies drove 80 yards for the winning touchdown, with swingback Charles Walker scoring on a six-yard pass from Hart. A Hart aerial to Gary Segrest for a two-point conversion made the final score 23-17.

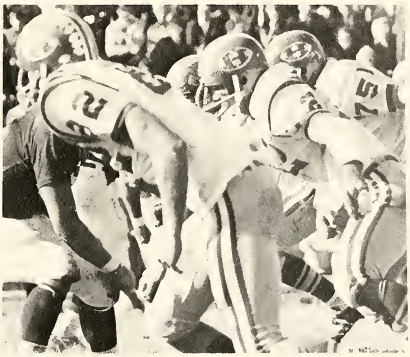

Tommy Hart, on his way to a record of 2,223 yards in total offense.

Jerry Malone bulls over from three yards out for a TD.

all-conference

The Reddie's championship team also led the league in the number of all-conference selections. Nineteen Reddies footballers were awarded this honor, with five being chosen to the all-conference first squad and with fourteen being chosen as honorable mention selections. In addition to being chosen as all-confrence players, many other honors were won by individual players. Jim Morgan became the third player in AIC history to be chosen in the professional football draft. He was selected in the 16th round by the Chicago Bears. Tommy Hart was selected to the NAIA All-America second team and also signed with a professional team, the Dallas Cowboys, as a free agent.

Kip Agee

Tommy Hart

Tom Hogan

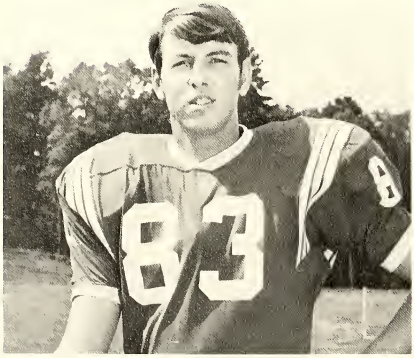

Jim Morgan

Stan Parris

selections

Morgan was third in the conference in pass receiving with 39 catches for 561 yards. Hart led the league in total offense, setting a new record of 2223 yards in one season. Hart led the league also in scoring, with 98 points, and average rushing carry of 5.4 yards per rush. He was second in the league in rushing with 1007 yards in 186 carries, and third in passing, with 1216 yards and a 51% completion average. Stan Parris was second in the league in pass interceptions with six steals. Jerry Malone was fifth in the league in rushing with 706 yards, and also fifth in scoring with 50 points. Sonny Brooks was fifth in punting with a 36.5 yard average. As a team, the Reddies finished first in total offense with 348.7 yards a game and second in defense, allowing only 222.3 yards a game.

Donnie Braddock

Ronnie Braddock

Sonny Brooks

Don Cooley

Elwood Edwards

Tommy Holiman

Danny Howard

Jamie Hunter

Jerry Malone

Bill Mitchell

Jack Myers

Terry Quast

Lloyd Speck

Reggie Speights

Mike Peterson shows why the Reddies were considered to have the strongest inside game the AIC had seen in several years.

Coach Don Dyer rallies his forces during a crucial AIC contest.

hsc opens '69-'70 basketball season

The Henderson Reddies, reigning champions of the Arkansas Intercollegiate Conference, entered the 1970 basketball season with an aura of guarded optimism.

With 6'9" Danny Davis, an NAIA All-American and 6'6" Mike Peterson, the Reddies boasted perhaps the strongest inside game the AIC had seen in several years. But Coach Don Dyer, along with his assistant, Edwin Nutt, were faced with a problem which many had overlooked. The entire Reddie backcourt, which had been a part of two AIC championships, had been lost through graduation and would have to be replaced. The problem was solved with the recruiting of 6'2" Chesley Boggan, an outstanding outside shooter, and 6'3" John Herren, who had averaged a remarkable 21 rebounds per game at Grand Rapids Jr. College. Complimented with the ball-hawking of Donald Wayne, the coolness of Little All-American Don English, the versatility of Alvin Futrell, and the dribbling wizardry of Neich Robinson, the 1970 Reddies were everyone's preseason pick to take their third straight AIC crown. Had it not been for one impossible moment at Rockefeller Fieldhouse, those predictions could come true.

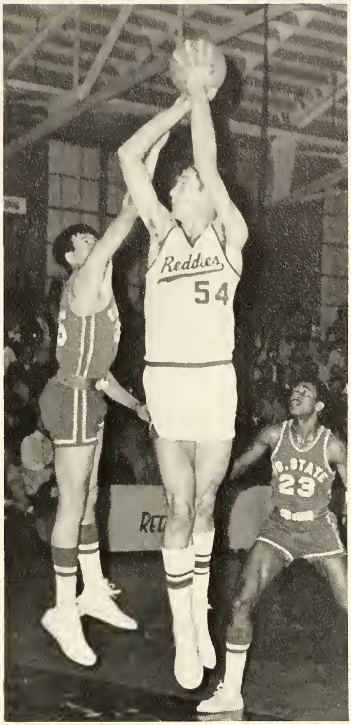

The Reddie's offense revolved around All-American Danny Davis. . .

. . . **but when the** Reddies won, or lost, they did it as a team.

Danny Davis blocks one of SFA's George Johnson's shots. Johnson, a 7-footer, was the first draft pick of the Detroit Pistons. Davis held him to eight points.

reddies meet national powerhouse in home opener

"We feel that games with strong non-conference teams that are among the best in the country will help us to prepare for the conference schedule," Coach Dyer stated before the season. And the Reddies did face one of the most demanding cage schedules in their history, facing such national powers as Stephen F. Austin, Jackson State, and Grambling.

The Reddies opened their home schedule with Stephen F. Austin seeking revenge of an earlier defeat. Behind a solid 29-point performance by Danny Davis, the Reddies took SFA into overtime before succembing by a score of 76-75. It was to be the closest any team would get to the Lumberjacks, who were later to be top-ranked on the A.P. and U.P.I. small college poll, before they were upended in the NAIA national tournament.

Following their heartbreaker to SFA the Reddies rebounded in grand style by taking two wins in games held at Ouachita Baptist's Rockefellar Fieldhouse.

Southeast Oklahoma was the first to fall as the HSC cagers took a convincing 71-60 win. Outstanding performances by Danny Davis and Chesley Boggan gave the Redmen a 62-58 victory over Louisiana College to complete the two-game series.

With their record standing at two wins and three losses, due to earlier losses to Bethel College and Louisiana College, the Reddies prepared to enter the 1969-70 AIC conference season.

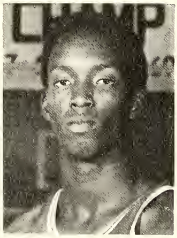

Alvin Futrell
6'3" Forward
Wynne, Ark.

Donald Wayne
5'9" Guard
Pine Bluff, Ark.

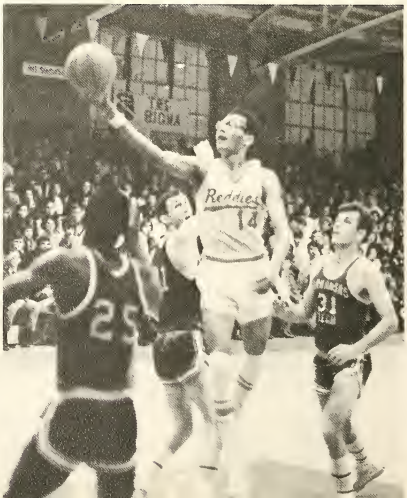

Don English shows one of his variety of shots.

A scrambling defense, displayed here by Charley Boggan, was a trademark of the 1970 Reddies.

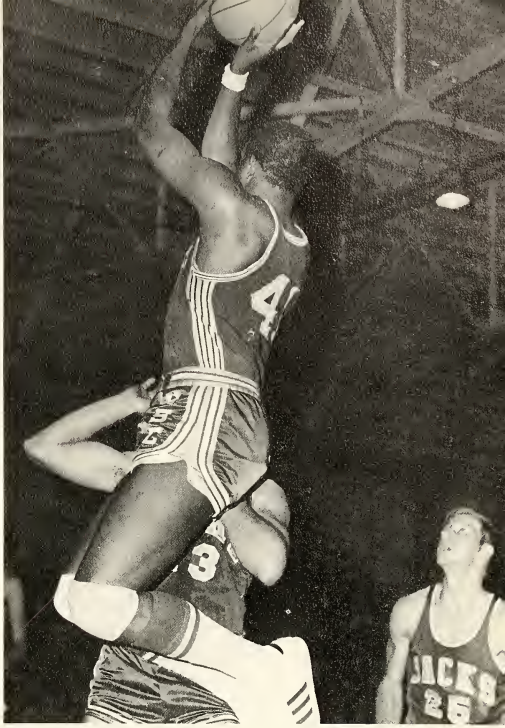

Like most of the Reddie's opponents, Stephen F. Austin could never find a defense for Mike Peterson's jump shot.

Unique in the AIC, the Reddies were introduced by spotlight.

Mike Peterson shows why he was HSC's leading rebounder.

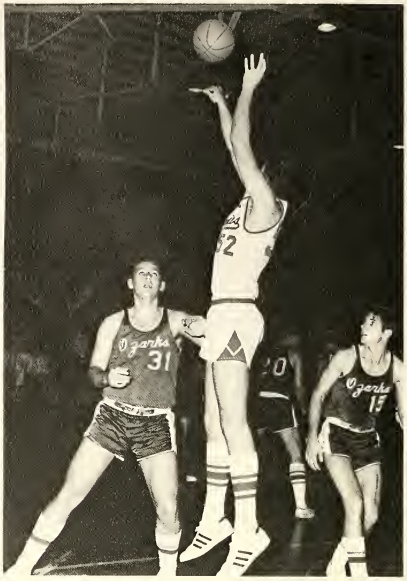

At 6'6" Jim Scifres could also hit from outside.

The Reddies' playmaker, Donald Wayne, twists in for an easy two.

reddies open conference season

Hardened by a brutal non-conference season, the Reddies opened AIC play in grand style by defeating College of the Ozarks 109-47 in a game where thirteen of fifteen Reddies scored. HSC's inside men, Danny Davis and Mike Peterson each scored 19 points to capture scoring honors.

Defense was to play a key role in the Reddies' success, and they gave fans an early preview of it in their next conference game with Hendrix. Only one Warrior could reach the double figure mark as Henderson ran away with an easy 82-55 victory.

Southern State rallied in the second half to hand the Reddies a 66-60 shocker for the Reddies first conference loss. The Reddies were led with balanced scoring from Davis, Peterson, and Don English with 14, 12, and 13 points, respectively.

Don English blasted in half of his 22 points in the final ten minutes of play to lead Henderson to a mild upset win over Grambling by a score of 91-79. Mike Peterson supplied a solid inside game with 18 points, while three other Reddies, Danny Davis, Alvin Futrell, and Chesley Boggan each scored in double figures.

The Reddies jumped to an early lead and never relinguished it as they coasted to a 78-67 win over State College of Arkansas.

John Herren lays in two of his 13 points against Harding.

Great leaping ability enabled Chesley Boggan to go inside for many of his shots.

Danny Davis
6'9" Center
Caddo Gap, Ark.

Chesley Boggan
6'2" Guard
Mendenhall, Miss.

obu tigers humbled by reddies' power

After holding a one-point halftime advantage, the Reddies faltered in the final moments of the game and dropped an 81-64 decision to powerful Jackson State. John Herren and Danny Davis led the scoring with thirteen points each.

Tommy Shaw banked in a 20-foot desperation shot at the buzzer to give Arkansas Tech a 70-69 squeaker over the Reddies. Shaw's shot overshadowed the fine efforts of Mike Peterson, Chesley Boggan, and Danny Davis who scored 17, 15, and 15 points respectively.

Defense played an important role in Henderson's 60-41 victory over cross-town rival Ouachita. The Redmen limited the Tigers to only two field goals in the second half in a game which saw a total of 74 foul shots. Mike Peterson and Danny Davis led the Reddies' attack with 14 points each while holding the Tiger's big men, Tom Jones and Jimmy Beard, to a total of 15 points.

Arkansas College could get only one man into double figures as the Reddies took a 74-50 breather over the Scots. Mike Peterson led a balanced scoring attack with 21 points, while John Herren contributed 14 points and Chesley Boggan 11.

For the first time since its creation, the Reddies did not win the Pine Bluff Kiwanis' Tournament. Arkansas A M & N stopped the Reddies' dynasty by defeating Henderson in overtime in the championship finale.

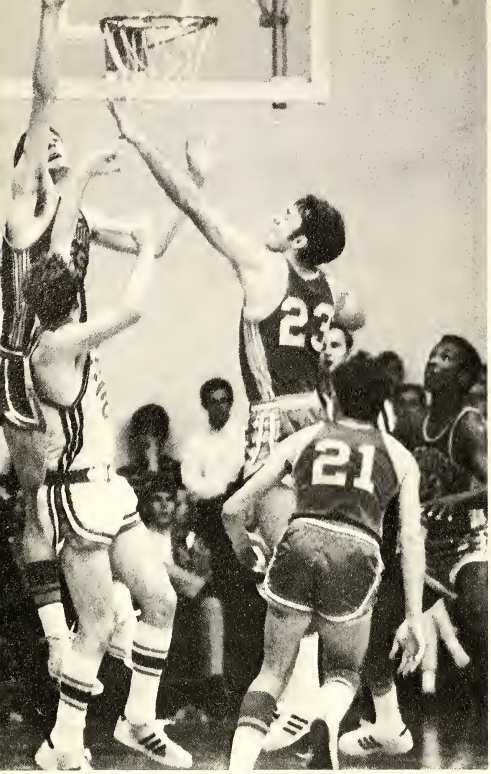

Ouachita's Terry Reed found it very difficult to shoot over both Danny Davis and Chesley Boggan. . .

John Herren
6'3" Forward
South Bend, Ind.

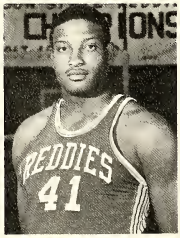

Mike Peterson
6'6" Forward
Little Rock, Ark.

. . . **while John Herren** showed that he too was a formidable obstacle to opponents.

A devastating press was a key to the Reddies win over Arkansas College.

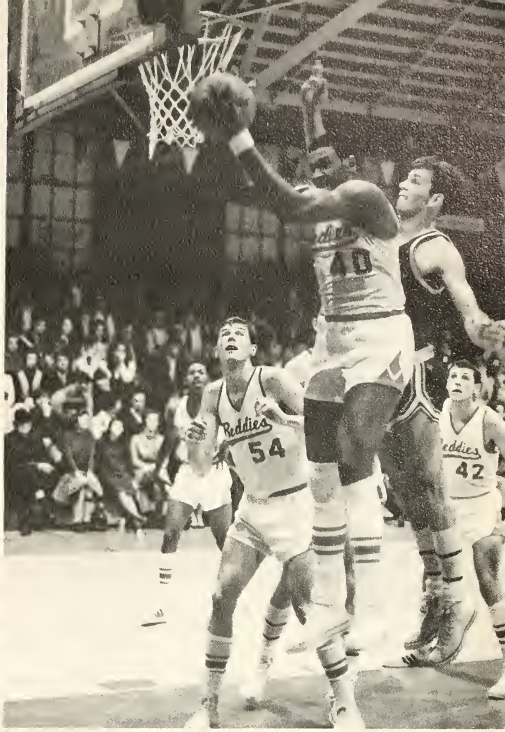

Arkansas Tech was no match for the strength of Mike Peterson.

The Reddies display one of their arsenal of weapons: the fast break. Neich Robinson is the lead man followed by John Herren (43) and Chesley Boggan (23).

season's record

Henderson	72	Bethel	76
Henderson	61	S.F.A.	108
Henderson	84	Louisiana Col.	76
Henderson	75	S.F.A.	76
Henderson	71	S.E. Okla.	60
Henderson	62	Louisiana Col.	58
Henderson	109	Ozarks	47
Henderson	82	Hendrix	55
Henderson	94	Harding	66
Henderson	60	Southern State	66
Henderson	90	Grambling	79
Henderson	78	State College	67
Henderson	64	Jackson State	81
Henderson	82	Arkansas A & M	67
Henderson	89	Arkansas A M & N	92
Henderson	69	Arkansas Tech	70
Henderson	60	Ouachita	41
Henderson	72	Northwestern La.	69
Henderson	74	Arkansas College	52
Henderson	93	Ozarks	81
Henderson	89	Hendrix	77
Henderson	58	Arkansas A & M	63
Henderson	92	Harding	64
Henderson	66	Southern State	50
Henderson	55	Arkansas College	51
Henderson	84	Arkansas A & M	61
Henderson	84	Arkansas Tech	80
Henderson	71	Ouachita	62
Henderson	86	State College	63
Henderson	94	Arkansas Tech	81
Henderson	69	Ouachita	71
Henderson	91	Arkansas A M & N	100
Henderson	56	Ouachita	41

Mike Holloway
6'1" Guard
Smackover, Ark.

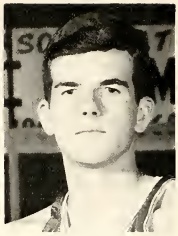

Jim Scifers
6'6" Center
Glendale, Calif.

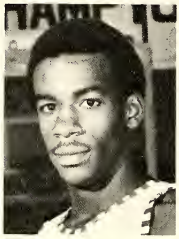

Charks Blakey
6'2" Forward
Louisville, Ky.

Dick McClelland
5'11" Guard
Pine Bluff, Ark.

John Herren launches a long set shot against Southern State.

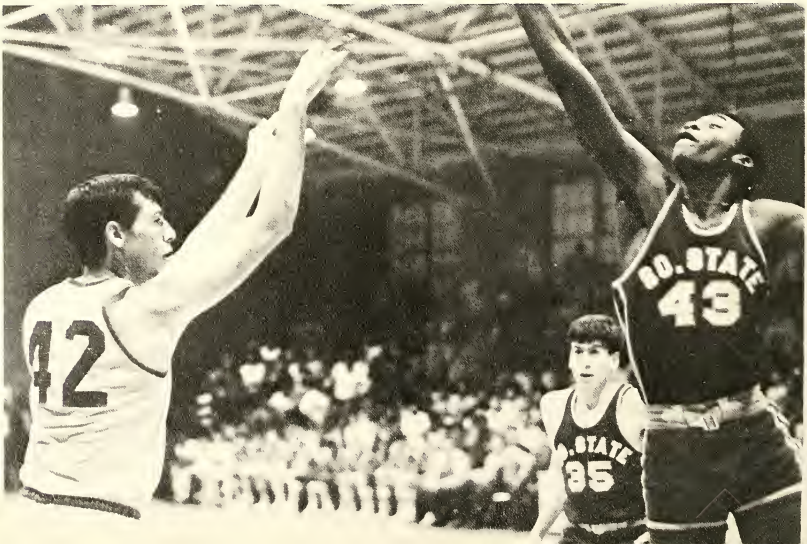

reddies dominate division as conference race ends

The AIC took on a new look for the 1970 season when the decision was made to divide the conference into two divisions. HSC was placed in Division B along with Ark. College, Ark. A & M, Harding, and Southern State. Throughout the remainder of the conference season, the Reddies dominated their division, finishing with a five game advantage over second-place Arkansas College.

The Reddies began the second half of the AIC round-robin with a 93-81 victory over College of the Ozarks. Four Reddies reached the double-figure plateau with Danny Davis leading with 19 points.

Alvin Futrell's 17 points led the Reddies to an 89-77 victory over Hendrix, but the Redmen dropped their next game to a surprising Arkansas A & M team by a score of 63-58.

Neich Robinson came off the bench to ignite the Reddies to a 92-64 win over Harding. Robinson hit for 14 points on seven field goals.

Southern State (66-50), Arkansas College (55-51) and Ark. A & M (84-61) were the next to fall as the Reddies prepared to meet Division A's leaders Ark. Tech and Ouachita.

Danny Davis matched Tech's Paul Brown shot-for-shot and finished with 38 points to lead the Reddies to an 84-80 revenge win over Arkansas Tech.

HSC made it seven-in-a-row over Ouachita with a 71-62 win. Danny Davis finished with 26 points and Don English poured in 20 to capture scoring honors.

Don English gets some "friendly assistance" from OBU's Tom Jones as he scores two of his 20 points.

In the AIC championship game, OBU never found a defense for Chesley Boggan.

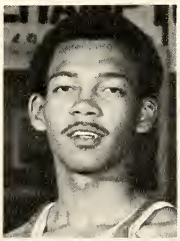

Don English
6'2" Guard
Elizabeth, Ky.

Neich Robinson
5'11" Guard
DeWitt, Ark.

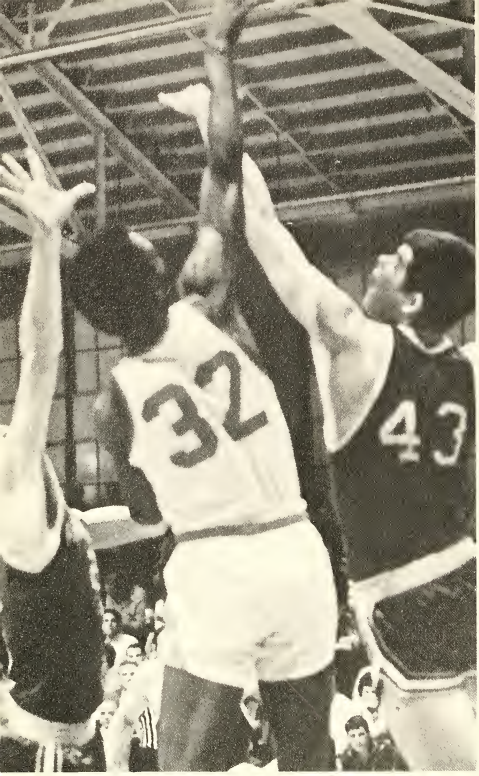

Alvin Futrell goes high over Tech's John Gross for two of his 18 points.

"impossible shot" takes crown from reddies

The Reddies could not rebound from the heartbreaker to OBU, and AM&N knocked them out of the running in the NAIA District 17 play-offs. Surprisingly Arkansas Tech emerged from the play-offs as the district's representative to the national NAIA Tourney.

The Reddies closed a most ironic season with a win over Ouachita Baptist University in the consolation game of the NAIA play-offs. Don English's 17 points gave the Reddies a 55-41 win.

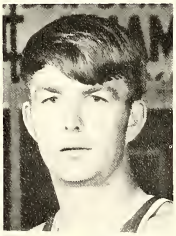

Homer Craig
6'4" Forward
Etowah, Ark.

Glen Sturgill
6'0" Guard
Louisa, Ky.

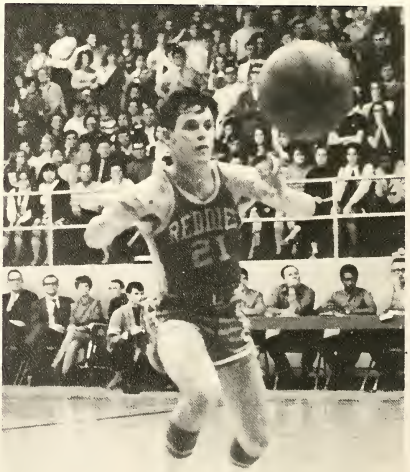

Donald Wayne, the Reddies' playmaker, quarterbacked HSC's offense.

Don English leads the Reddies' fast break in the Reddies' win over Tech.

The rebounding of Mike Peterson was a major factor in the Reddies' with over OBU.

Versatile with both hands, Chesley Boggan shoots a left-handed hook shot against OBU.

Left to right: Coach Nutt, Jerry Sanders, John Mixon, Danny Rodgers, Floyd Gentry, James Jordon, Rodney Herndon, Dick McClelland, Steve Vaughn, Mark Dardenne, Roger Barentine, Charles Blakey, and Preston Helms.

Joe O'Neal
Manager

Andy Clawson
Trainer

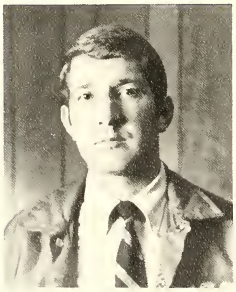

Former Reddie star, Edwin "Spriggs" Nutt served as the junior varsity coach.

1970 honors

Mike Peterson
All-AIC
NAIA All-District 17

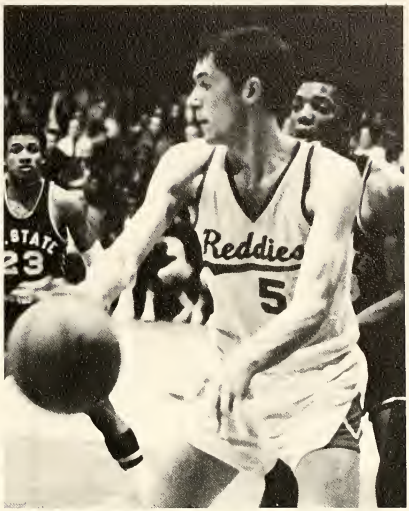

Danny Davis
All-AIC
NAIA All-District 17
NAIA All-American

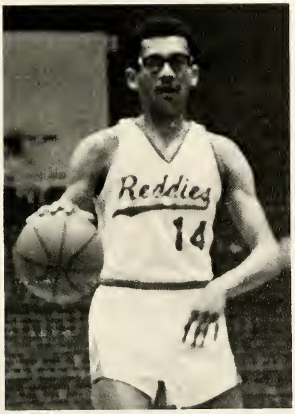

Don English
All-AIC; Hon. Men.

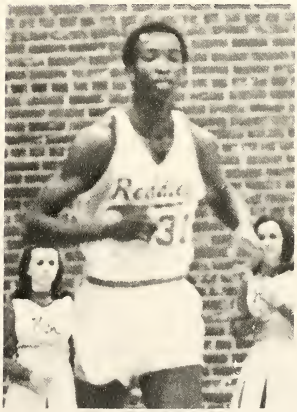

Alvin Futrell
All-AIC; Hon. Men.

The Henderson Reddie track team, like all other Reddie Athletic organizations, have, and will continue to excel in various field and track events. Coach Charlie Donaldson and his assistants have done a really fine job and expect to have a successful season.

Here come the Reddies

track '70

Running and sunning.

James Baugus

Richard Johnson

Ronnie Campbell

Larry Newman

Karl Koonce

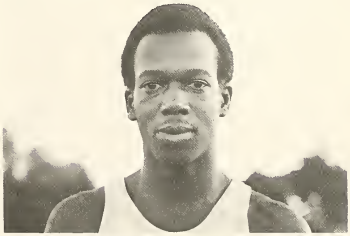

John Primm

James Rowe

(Front row) Karl Koonce, James Rowe, Larry Newman. **(Second row)** Richard Johnson, Ronnie Campbell, James Baugus, John Primm.

reddie track team

Henderson State Swim team for 1970 finished second in The Arkansas swimming and diving competition this year at the University of Arkansas pool.

Miss Lissa Keigwin broke her own state record in the 50 yard breaststroke. Pictured here, she is also a member of The Reddie Ripples.

Miss Jackie Dunlop and Miss Lissa Keigwin represented Henderson in the National Women's Collegiate Swimming and Diving competition in Normal, Illinois.

divers

A vital part of the swim team, the divers have won much acclaim around the state. The student body of Henderson are very proud of these girls.

Like a bird in the sky, I can fly!!!

reddie ripples

"**Man and the** universe" was the theme for this year's Reddie Ripple show.

Are you rippling???

Aquatic sweethearts

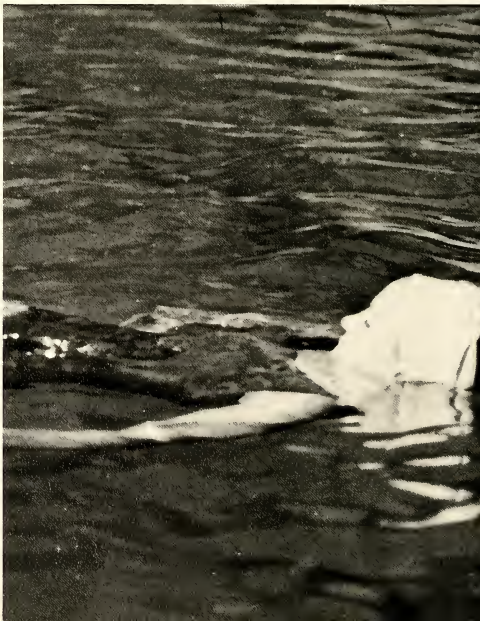

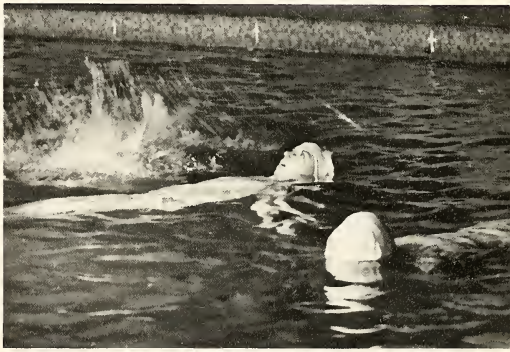

goodbye age of aquarius, hello '70

Tennis '70

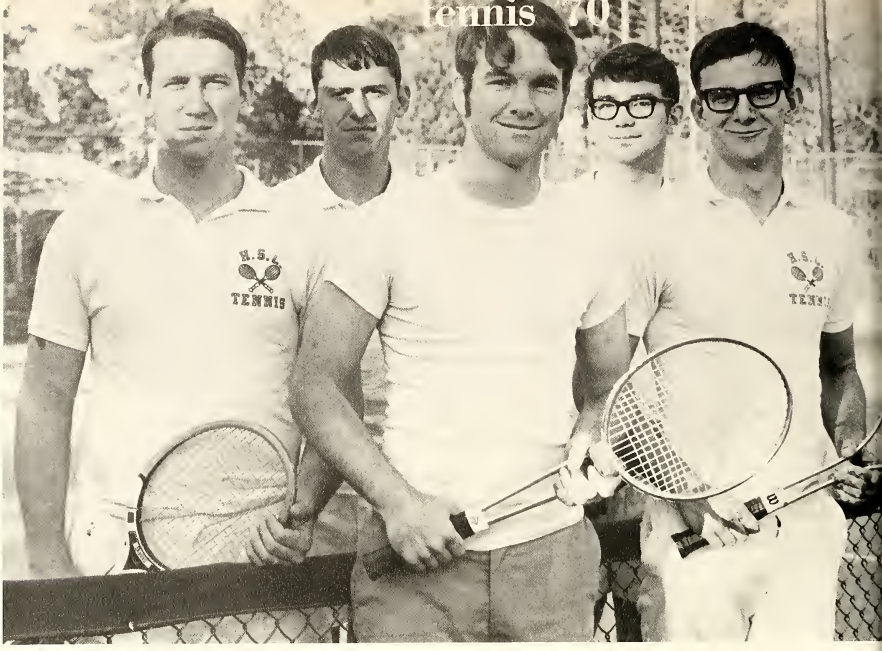

Swinging for the 70's!

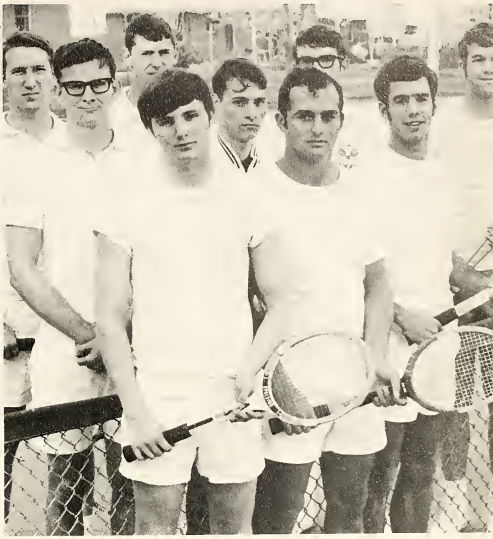

Spring fever?

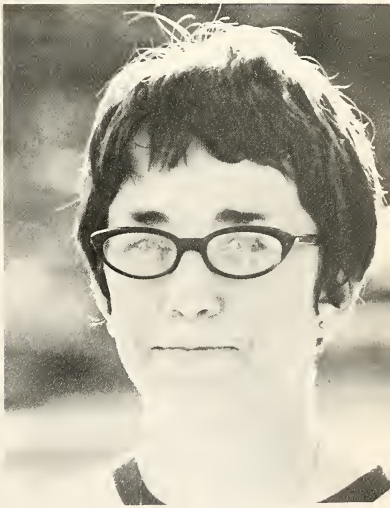

reddie baseball "70"

Reddies ended 9-1; won the AIC championship for 1970.

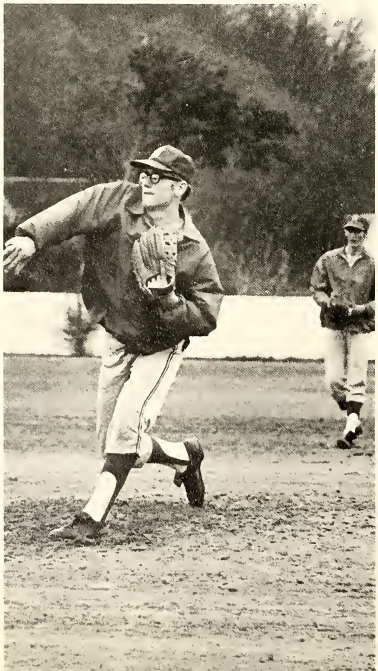

Batting practice

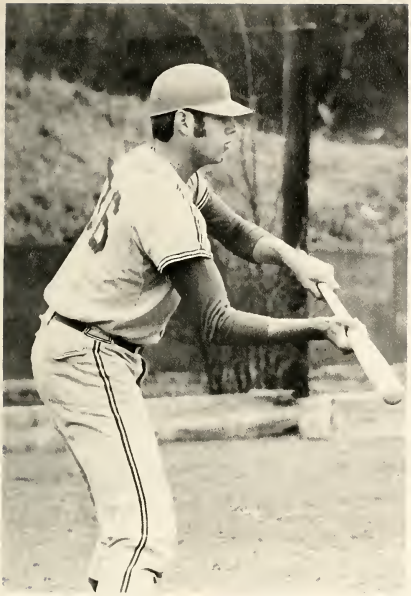

Jim Wage bunts one.

Swinging for the seventies!!!!!

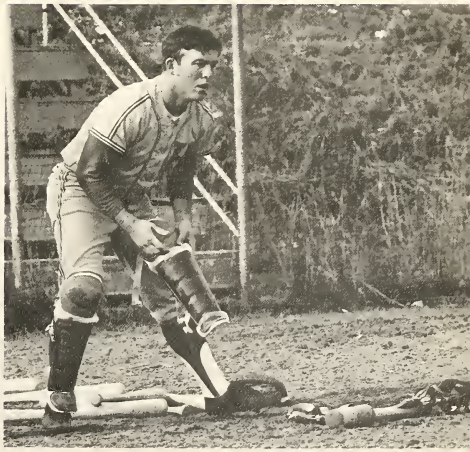

It doesn't matter!!!!!

Ken Allen
Phillip Allen
David Ball
Larry Berry

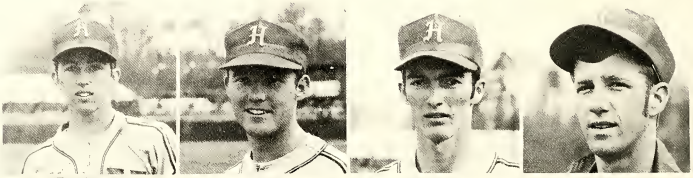

Gary Buys
Ricky Grahmn
Mike Hickey
Mike Holloway

Jasper Honeycutt
Randy Hughes
Terry Jones
Donny Manning

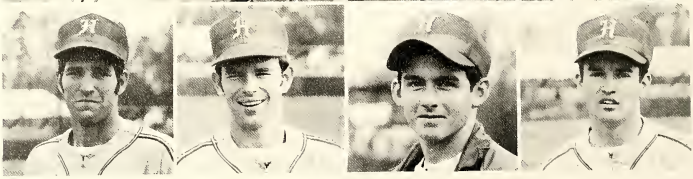

Danny Maning
Johnny Manning
Roy Matthews
Jim May

Bill Riley
Richard Sallee
Gary Stewart
Rufus Tallent

Glenn Taplin
Charles Tucker
Dwight Turner
Jim Wage

Tommy Wilson

henderson state rifle team

Left to right, front row: Frazee, Keeton, Stewart, MSG. Alley. **Left to right, back row:** Major Leeds, Hoover, Sickel, Smith, Roberts.

sig ep tournament

The winners of this year's Sigma Phi Epsilon sponsored basketball tournament were Alpha Xi Delta sorority and Phi Sigma Epsilon fraternity.

intramurals

Intramurals play an important role in campus life at Henderson. A college is made up of hundreds of people who love to participate in different activities. These activities help to decrease tension and to increase physical fitness. Besides promoting good fellowship among Greeks and independents, intramurals are a lot of fun!!!

All the Phi Lambs in the world!!!

and one Sig Ep. . . . . .

Dubs on him.

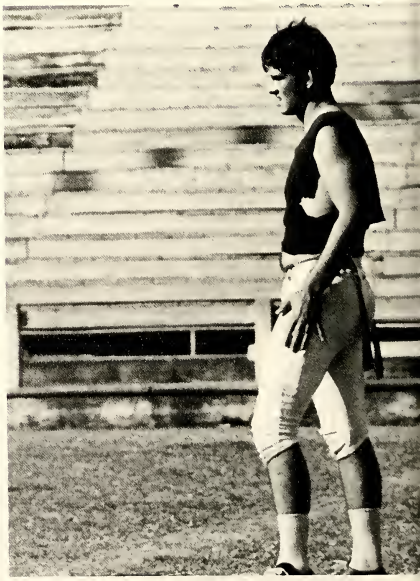

football

What now pres?????

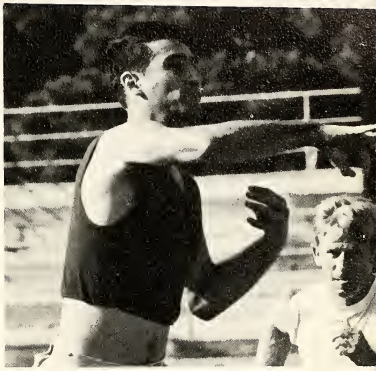

I have a vision. . . . .

. . . . . of greatness!!!

HSC athletics

. . . . but these guys have visions too.

The Phi Sigs: intramural football champs for '70!!!

basketball

I'll get it.

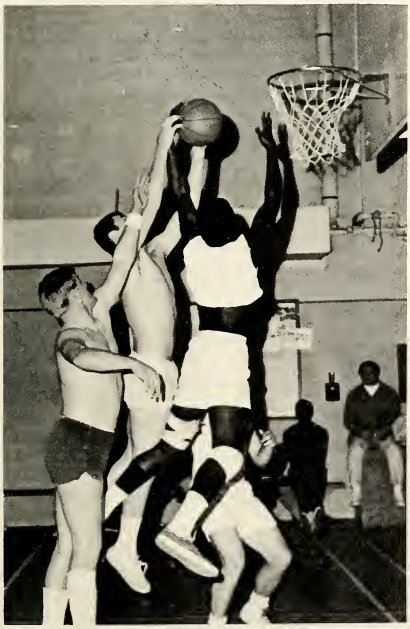

Someone get it!!!!!

Hai Karate!!!!!

Excuse me while I run over you!

Time to go to the spa!!

personalities

1970 queen of stars

miss susan toler

finalists

miss
nancy
chaney

miss marilyn harrison

miss candy jones

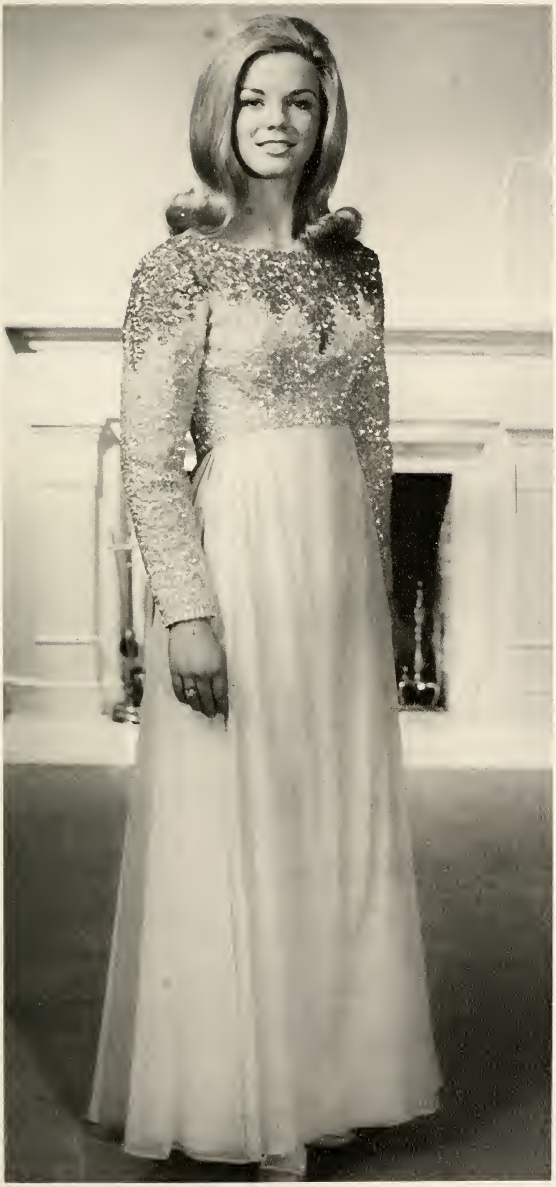

miss sue wright

who's who

Penny Adair

PENNY ADAIR, Fordyce, Junior, English, Cheerleader, Alpha Sigma Tau, ROTC Battalion Sponsor, Miss Young Democrat . . . PHILLIP ALLEN, Glenwood, Senior, Chemistry, Heart and Key, H-Club . . . LINDA BERRY, Lewisville, Senior, Elementary Education, Alpha Sigma Alpha, AWS, Reddie Beauty . . . BARBARA BETHEA, Arkadelphia, Senior, Math, Delta Zeta, Alpha Chi, Panhellenic Council, Top Ten Freshmen, Sophomore Class Favorite, Queen of Stars Finalists, Pershing Rifles Sponsor . . . NANCY RUTH BIRKHEAD, Little Rock, Senior, Chemistry, Miss Henderson, Top Ten Freshmen, Miss Young Republican, Star Editor, Delta Zeta, Alpha Chi, Panhellenic Representative, Student Senate . . . DONNA BLASENGAME, Pine Bluff, Senior, Elementary Education, Alpha Xi Delta, AWS, Queen of Stars Finalists, Scotch Guard . . . KARAN BOWLINE, Arkadelphia, Senior, English, Cheerleader, Alpha Xi Delta, Scotch Guard . . . DENNIS BYRD, El Dorado, Senior, Journalism, Phi Sigma Epsilon, Oracle Editor.

Phillip Allen

Barbara Bethea

Linda Berry

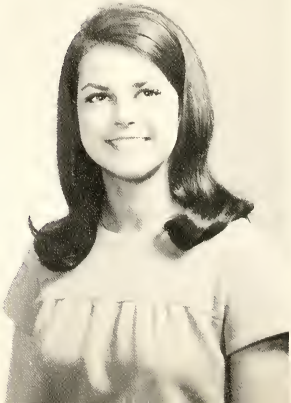

Nancy Ruth Birkhead

Donna Blasengame

Karan Bowline

Dennis Byrd

William Keith Carr

Nancy Sue Chaney

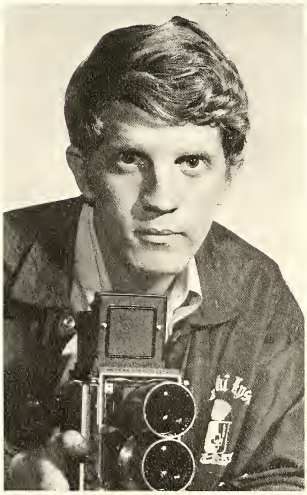

David Phillip Conrad

Margaret Jane Dansby

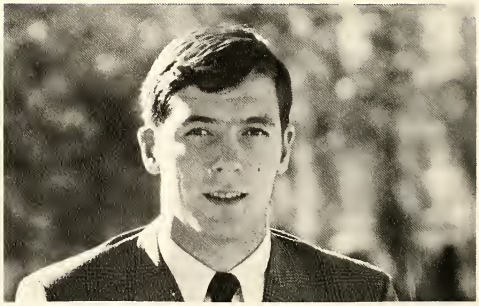

Danny Davis

Gary Don Davis

who's who

Judy Dozier

WILLIAM KEITH CARR, El Dorado, Senior, Art, Phi Sigma Epsilon, Senior Class President, Interfraternity Council, Oracle Staff . . . NANCY SUE CHANEY, Dierks, Senior, Physical Education, Alpha Sigma Alpha, Scotch Guard, P. E. Club, Student Senate, Cheerleader Captain, Reddie Day Queen . . . DAVID PHILLIP CONRAD, Benton, Senior, Art, Star and Oracle Photographer, Sigma Phi Epsilon . . . MARGARET JANE DANSBY, Camden, Senior, English, Alpha Xi Delta, Kappa Delta Pi, Alpha Chi, AWS, Heart and Key, Top Ten Freshmen, Sigma Tau Gamma Sweetheart . . . DANNY DAVIS, Caddo Gap, Junior, Physical Education, Basketball, All AIC, Little All-American . . . GARY DON DAVIS, Hot Springs, Junior, Speech, Sigma Tau Gamma, Student Senate . . . JUDY DOZIER, Moro, Senior, Elementary Education, Delta Zeta, Queen of Stars, AWS, Homecoming Maid, Class Favorite, Reddie Beauty . . . ROBERT SHAW DEMPSTER, North Little Rock, Junior, Biology, Sigma Phi Epsilon, Reddie Band . . . JEAN KEESEE DUFFY, Malvern, Junior, Physical Education, Reddie Band, Feature Twirler, First Runner-Up Miss Henderson Pageant, Battalion Military Sponsor.

Jean Keesee Duffy

Robert Shaw Dempster

Judy Lou Echols

Susie Elton

who's who

JUDY LOU ECHOLS, Arkadelphia, Senior, English, Heart and Key, Alpha Chi, Delta Zeta, Cheerleader, Homecoming Maid . . . SUSIE ELTON, Lewisville, Elementary Education, Alpha Chi, Alpha Sigma Tau, Heart and Key . . . BILLIE ANN FAULKNER, Little Rock, Junior, Physical Education, Alpha Xi Delta, Reddie Ripples, P. E. Club, Cheerleader . . . ROBERT CALVIN FISHER, Arkadelphia, Senior, Management, Phi Lambda Chi, Freshmen, Sophomore, and Junior Class President, Student Senate President, President's Council . . . RANDY HUGHES, Delight, Senior, Management, Phi Lambda Chi, Men's Council, Alpha Chi, Phi Beta Lambda, Athletic Academic Award . . . JUDI JOHNSTON, Atkins, Senior, Alpha Xi Delta, SNEA, Heart and Key . . . BOBBY JONES, Malvern, Junior, Accounting, Phi Sigma Epsilon, Reddie Football Team . . . KATHY KESTERSON, Waynesville, Mo., Junior, Art, Alpha Xi Delta, Freshmen Favorite, Scotch Guard, Student Senate, Reddie Ripples.

Robert Calvin Fisher

Billie Ann Faulkner

Randy Hughes

Judi Johnston

Bobby Jones

Kathy Kesterson

Sandra Sue King

Larry Patterson

Odis Wayne Mays

Trudy Stewart

Allen Schwab

who's who

James Richard Thompson

SANDRA SUE KING, Hope, Senior, Business Administration, Alpha Sigma Tau, Panhellenic Council, AWS . . . ODIS WAYNE MAYS, Malvern, Senior, Social Science, Kappa Delta Pi, Scabbard and Blade, Debate Club, Track . . . LARRY PATTERSON, North Little Rock, Senior, Sociology, Phi Lambda Chi, Student Senate, Vice-President of Junior Class, President's Council . . . ALLEN SCHWAB, International Falls, Minn., Newman Club, Heart and Key, Theta Alpha Pi, Reader's Theater, Young Democrats, President's Council . . . TRUDY STEWART, England, Senior, English, Heart and Key, Alpha Xi Delta, Vice-President of Turrentine . . . JAMES RICHARD THOMPSON, Shreveport, La., Senior, Physical Education, Phi Lambda Chi, Student Senate . . . KAREN VANDEWATER, El Dorado, Senior, Elementary Education, AWS, Delta Zeta . . . VICKI WHITE, Stuttgart, Senior, Elementary Education, AWS President, Alpha Xi Delta.

Vicki White

Karen Vandewater

outstanding
senior
woman

miss nancy chaney

king & queen of hearts
robert dempster darla james

This year the Student Senate made great strides in student-administration relations. They also had the advantages of the student Activity Fee with which to bring big name speakers and entertainers to our campus, such as the rock group Smith, Julian Bond, the Rotary Connection, Toni Joe White, The Friends of Distinction, and Dick Gregory. They worked directly with the AWS in revision of women's rules, and after a student pole, pushed for voluntary ROTC. A big success was the Student Senate Book Sale which gave students a chance to sell their old books and buy used ones.

The Miss Henderson Pageant and the Spring Fling were the two main Student Senate sponsored activities of the year.

Seated: Keith Carr, President, Senior Class; Vicki White, Senator-at-Large, No. 1; **Standing:** Daniel Bowline, Senator No. 2; Trudy Stewart, Senator No. 1.

Nancy Birkhead, Executive Senator No. 1; Bobby Fisher, President; Nelson Cahill, Senator-at-Large; Nancy Chaney, Vice-President.

student senate

Seated: Ross Whipple, President; Kenny Mann, Vice-President; **Standing:** Candy Jones, Senator No. 1 (absent); Suzanne Smith, Senator No. 3; Leesa Haney, Senator No. 2.

Seated: Gary Davis, President; Carl Henson, Vice-President; **Standing:** Richard Thompson, Senator No. 1; Billie Anne Faulkner, Senator No. 2; Lynn Elliott, Senator No. 3.

Seated: Richard Sallee, President; Nancy Grisham, Vice-President; **Standing:** Tom Hunt, Senator No. 1; Brenda Brackman, Senator No. 3; Wendell Hughey, Senator No. 2.

kappa delta pi

Members include: L. Hamilton, B. Monor, B. Sirmon, B. Varanado, L. Word, J. Bryant, V. Pascal, B. Beck, S. Newsom, P. Dedman, B. McGee, C. Beckham, J. Nossuer, B. Haynes, L. Mount, S. Plyler, S. Wimberly, L. Mozoll, L. Dickson, L. Davis, J. Wiley, S. Campbell, C. Borne, N. Chitwood, L. Long, P. Williamson, A. Buttrum, J. Fletcher, A. Meyers, J. C. Bryant, D. Arris, C. Hickerson, J. Hickerson, Dr. Ernest Patrick, J. Hughes.

alpha chi

The object of Alpha Chi is the stimulation, development, and recognition of scholarship and those elements of character that make scholarship effective.

Heart and Key is a service organization to develop the highest kind of Reddie Spirit on campus. Membership comes only through working for the organization to earn points. The membership is limited and only vacancies may be filled by a three-fourths vote of the membership.

heart and key

Members are from left to right: Gloria Diemer, Miss Amy Jean Greene, Judy Echols, Sue Lightsey, Jack Helms, Bobby Fisher, Billy Ann Faulkner, Lynn Elliott, Phillip Allen, Pres., Mike Ward, Allen Schwab, Donna Blassengame, Sue King, Robert Demster, Trudy Stewart, Nancy Kjeldguaard, Robert Geiger, Kathy Kesterson.

The Grass Roots in concert were presented by Heart and Key.

rotc scotch guard

Members of the Scotch Guard are, **back row,** Julie Miller, Elizabeth Armstrong, Judy Williams, **second row,** Pat Williamson, Kathy Kesterson, Kay Elliott, Ann Plafkin, **third row,** Carol Jones, Nancy Kjeldgaard, Marilyn Harrison, Bobby Nichols, and **bottom row,** Deloris Pressin, Brenda Owens, Karen Hughes, and Donna Blasengame.

theta alpha phi

Theta Alpha Phi is the national honorary dramatics fraternity which recognizes outstanding work in the fields of directing, acting, and technical theatre. Active members on Henderson's campus are: Carolyn Burns, Brenda Hall, Ken Parks, Brenda Parks, Allen Schwab, and Ann Snuggs. Theta Alpha Phi invites and welcomes anyone, who is interested in the theatre to work with it for the betterment of dramatic productions at Henderson.

reddie beauties

miss judy dozier

miss betty ramey

miss judy samuels

reddie beauties

miss susan toler

miss rita williams

miss sue wright

phillip allen

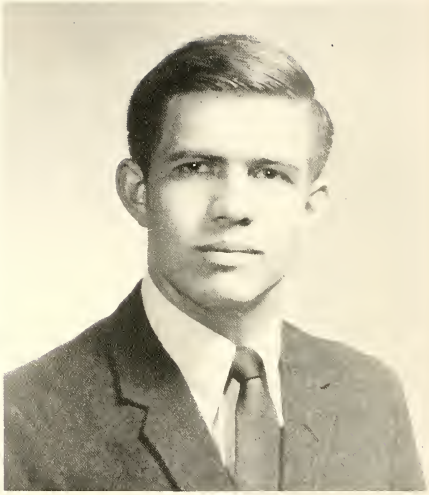

jerry foster

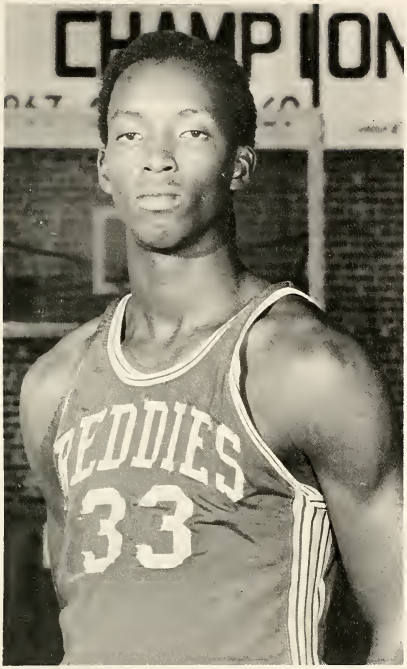

alvin futtrell

bobby jones

bmoc

allen schwab

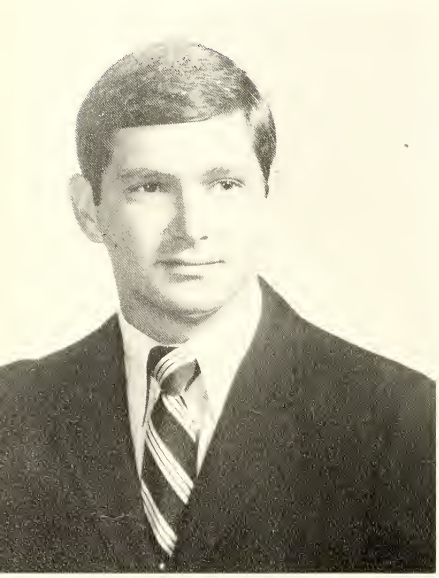

wayne mays

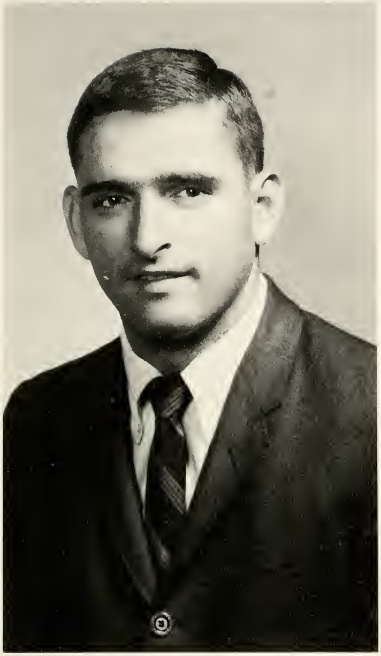

ronald snead

clark terrell

cheerleaders

Front row: Darla James, Penny Adair, Karan Bowline, Kerry Rowell. **Back row:** Gracie Neikirk, Nancy Chaney, Toni Tackett, Billie Faulkner.

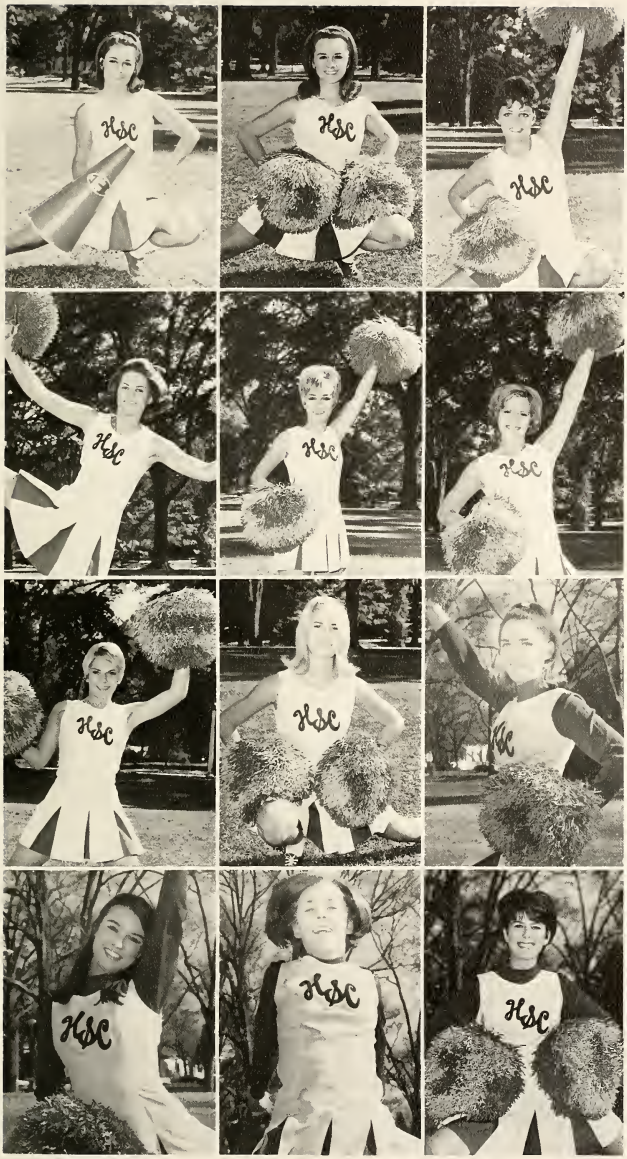

NANCY CHANEY
Captain
PENNY ADAIR
Co-captain
KARAN BOWLINE

TONI TACKETT
DARLA JAMES
BILLIE FAULKNER

KERRY ROWELL
GRACIE NEIKIRK
SUSAN NASH
Alternate

SHERRY MATHIS
Alternate
JANEY SEAMANS
Alternate
DONNA OTTINGER
Alternate

homecoming

homecoming
queen-1969
miss sue zan toombs

homecoming royalty

Queen Sue Zan Toombs and Tri-captains Jamie Hunter, Kip Agee, and Tommy Hart.

Judy Echols, Senior Maid, escorted by Terry Quast and Jim Morgan.

Judy Dozier, Princess-at-Large, escorted by Jamie Hunter.

homecoming

Claudia Conde, Junior Maid, escorted by Sonny Brooks and Reggie Speights.

Donna Presgrove, Sophomore Maid, escorted by Don Cooley.

Kaye Jones, Freshman Maid, escorted by Russell Weatherly.

Sweethearts

Carol Jean Hardman

Theta Xi

Marie Golden

Phi Lambda Chi

Nancy Chaney

Smith Dorm

Glenda Robertson

Sigma Tau Gamma White Rose

Marilyn Harrison

Phi Sigma Epsilon

Linda O'Neel

Sigma Phi Epsilon

Julie Miller

Newberry Dorm

Ruth Percefull

Miss Young Democrat

Candy Harris

Miss Young Republican

Gwendelyn Williams

We, The People

military sponsors

SUE WRIGHT—Pershing Rifles Sponsor

PHYLLIS DEDMAN—Brigade Sponsor

SUSAN TOLER—Band Sponsor

Each fall a list of girls' names are submitted by the cadets of the ROTC program. From this list the cadets vote for one girl to represent them as Brigade Sponsor. The three-runners-up represent the battalions. Pershing Rifles and the Band chose their own sponsors. For the past two years Henderson has had a ROTC service organization, the Scotch Guard. The organization has served as hostess at many military functions.

BILLIE VARNADO—Battalion Sponsor

NANCY CHANEY—Battalion Sponsor

LYNN WILSON—Battalion Sponsor

DONNA BLASENGAME—Scotch Guard Major

majorettes

Jean Keesee
Feature Twirler

Patty Marsh

Susan Toler

Julie Davis
Feature Twirler

Lynn Wilson

Jayne Alspaugh

Susan Leibrock

Patti Peters

mr. hsc

Elected by the student body, Mr. Bobby Fisher was voted Mr. HSC, meaning he best represents a Henderson male. Bobby has also served us well as student body president.

miss hsc

Miss Judy Dozier was chosen by the student body as the typical Reddie girl. Judy, a Delta Zeta, has received many honors in her four years here including Queen of STARS.

miss henderson 1970

Miss Susan Toler

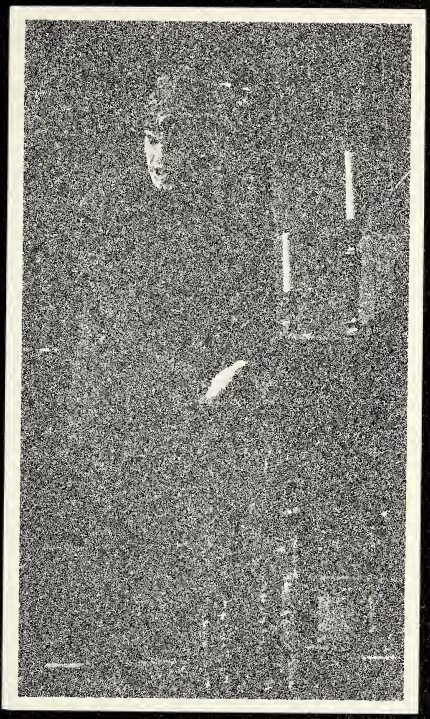

features

our story

The purpose of the features section is to tell the story of the things that have happened on our campus in the fall of 1969 and spring of 1970 by using pictures, and a few words; for example. . .

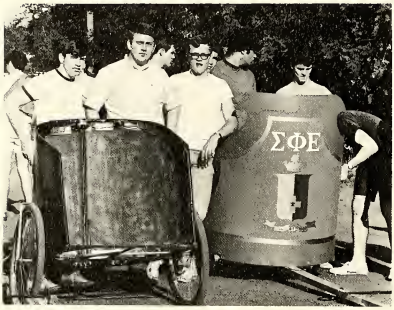

a chariot race (spring fling),

a rock group concert (the Grass Roots),

a concert by the Reddie band,

a homecoming parade,

and a future Miss Henderson.

registration

The most comfortable spot in registration.

How could five teachers be so undecided?

Should I or shouldn't I?

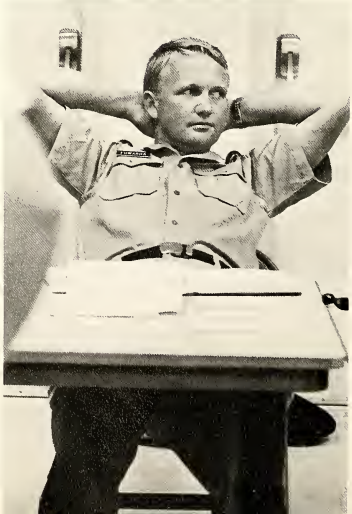

Someone please enroll in my class!

The least they could do is put some chairs in here!

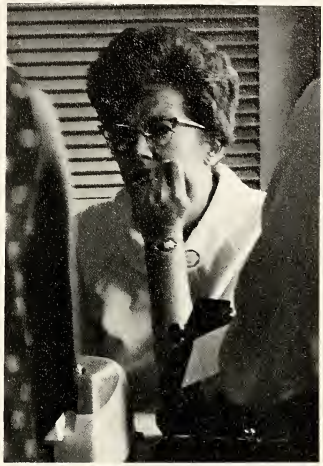

The woman that takes our money.

Fraternity members try to interest freshmen in the Greek system at Henderson.

And I thought going through high school graduation line was rough!

registration

I could have been sleeping all day.

I'm in the army now.

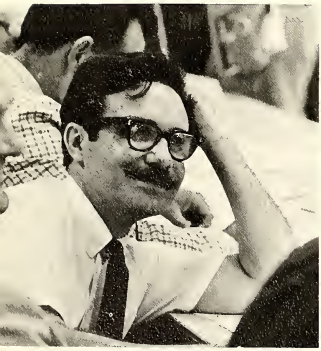

Happily, I can now take a break.

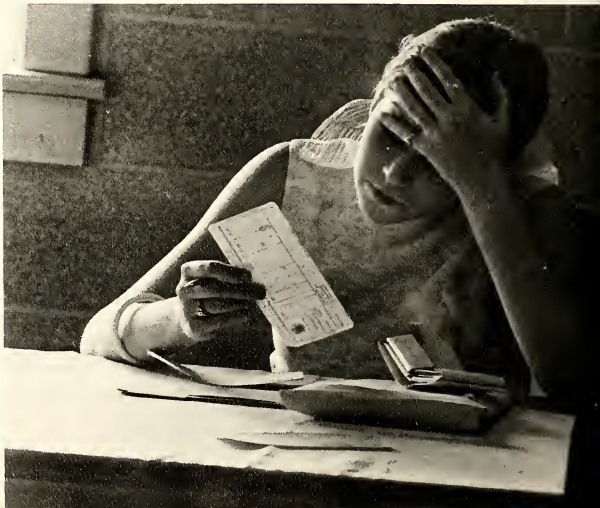

I wonder if I should come back tomorrow!

Tuition, books, fees, what next?

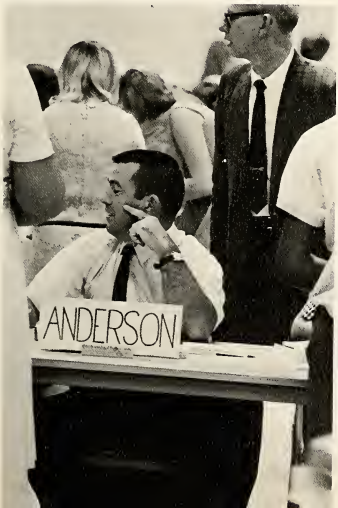

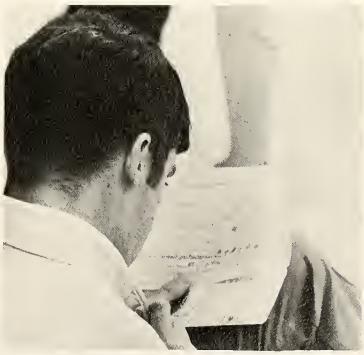

He cannot get that PMS stamp off his mind.

senator julian bond

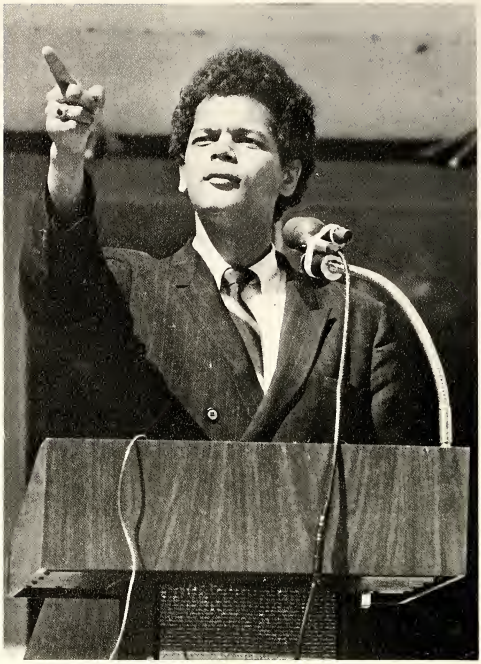

Senator Julian A. Bond

Dr. Clark listens to Senator Bond with open ears.

Some sit, some stand, but everyone was there to hear Senator Bond.

Senator Bond speaks to majority of the student body and faculty.

Students flocked to Senator Bond after his most impressive speech.

fraternity rush

Sorry boys, Coke is all we have.

Sig Tau's REALLY enjoy their smokers!!

We're all going to meet upstairs after the banquet.

pep rallies

Spirit and enthusiasm ran extremely high every Thursday night at six-thirty.

Senior Reddies Kip Agee and Tommy Hart speak at a pep rally.

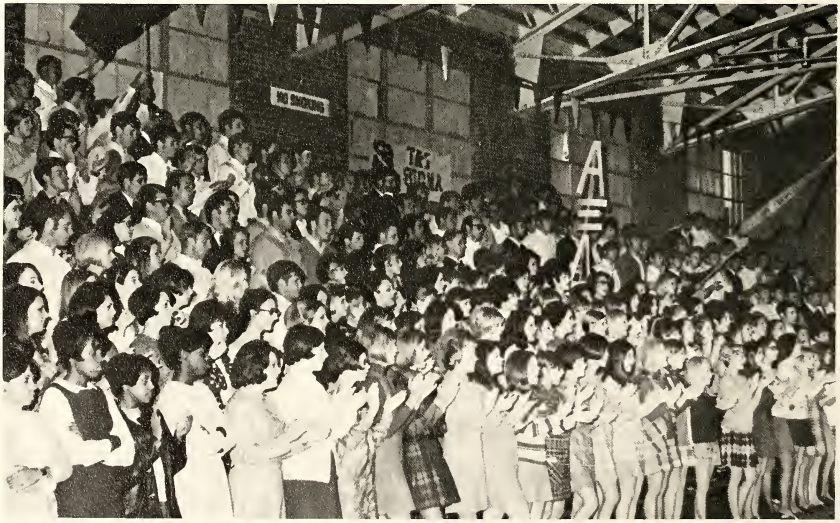

Football players proudly enter a spirit filled gym for a pep rally.

By these pictures, you can tell what type pep rallies were held this year at Henderson. Enthusiasm and spirit ran extremely high at every pep rally. The cheerleaders seemed to have some kind of contagious disease, called Reddie spirit. Flags flew high and drums beat loud every Thursday night at six-thirty in Day armory. This year at every pep rally, a spirit stick was awarded to the organization promoting the most Reddie spirit on campus, at pep rallies, and at the football games. At the end of the year, the organization that won the weekly award the most won the spirit plaque.

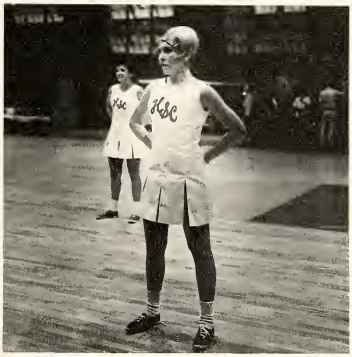

Cheerleaders lead the students in the Alma Mater.

They couldn't be representing our fraternities!

sorority rush

The Panhellenic house was a place for much happiness on Saturday, October 18, when girls accepted bids to become a pledge in a sorority. Rush had been a very hectic period for girls during the past two weeks, but now it was over and they wish they could once again attend that very special formal party where they cried a little, laughed a little, and had a marvelous time.

Sisters of Sigma Sigma Sigma talk to their rushees at their formal party.

A beautiful night for the sisters of Alpha Sigma Alpha and their rushees.

Freshman girls run excitedly to the Panhellenic House to accept bids from Alpha Xi Delta.

Sisters of Alpha Sigma Tau hold a western show for their rushees.

Members of Delta Zeta are extremely happy to accept these two girls as pledges to their sorority.

homecoming

Homecoming week this year was filled with the old and the new, the traditional and the contemporary. One of the most traditional events was the blanket ceremony for those senior Reddies that had served their team so faithfully for the past four years. Below are those that took part and those honored: (back row) Jamie Hunter, Mrs. Jamie Hunter, Kip Agee, Coach Charles Donaldson, Connie Scribner, Jim Morgan. (Middle row) Mr. Hart, Tommy Hart, Coach Ralph Carpenter, Terry Quast, Lloyd Speck, Sonny Brooks. (Seated) Reggie Speights, Claudia Conde, Janet Clay, Russell Weatherly, Lynn Wilson, Don Cooley.

The blanket ceremony was climaxed with a pep rally and the singing of the Alma Mater.

The next day Sue Zan Toombs was crowned Homecoming Queen. She was escorted by Captains Tommy Hart and Kip Agee, who is shown here putting on the finishing touches.

Senior Maid was Miss Judy Echols, escorted here by Terry Quast and Jim Morgan.

Claudia Conde was Junior Maid and was escorted by Reggie Speights and Sonny Brooks.

(Left) Miss Judy Dozier was Maid at Large escorted by Jamie Hunter. (Above) Miss Donne Pressgrove was Sophomore Maid, escorted by Don Cooley.

Russell Weatherly escorted Miss Kay Jones who was Freshman Maid.

homecoming week

Fraternities and sororities worked very hard on floats for the parade. (Below) Smith played to a packed house as you can well see.

The bonfire couldn't have been more beautiful!

One fraternity beat a drum continuously until game time.

Theme of this entry: I Wish I Were A Float.

The game was the highlight of the week as can be seen on the faces of the royalty as they watched. There was a dance after the game to end an all around great week.

beat ouachita

For one week we lived and breathed "Beat Ouachita." So much more was at stake than just a game—an ancient rivalry and a championship . . . we ate tiger meat!

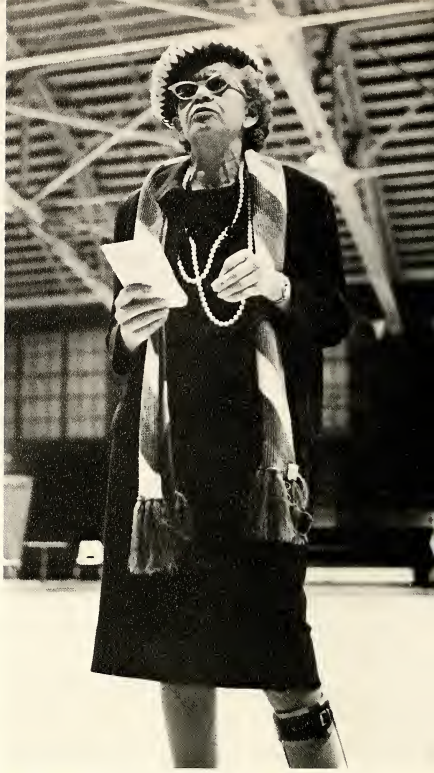

We listened to Miss Amy Jean as she spoke of the things to come. Our hearts pounced in our ears, as she told us to twist a tiger's tail — and we waited for Saturday.

And at game time we were there watching our Reddies, yelling for them, filled with that ole Reddie spirit. But it was all up to the Reddies, our Reddies, and all we could do was watch and wait, and see what was to come . . . .

the crown

The game had started and we watched . . .

Hart was hurt seriously in the fourth quarter.

The best offense in the AIC pushed and scored.

The greatest defense in the AIC held, and it was soon over. Reddies victorious.

A proud group of outstanding Reddies proclaimed their new title, AIC Champions.

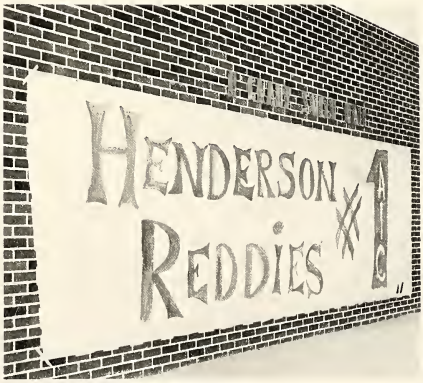

All that was left to say was, "Thanks team."

Ken Parks played Oswald Alving, a man haunted by his parents' past. The play was directed by James Durham.

Carolyn Burns and Craig Fuller played Helena Alving and Pastor Mandors in this play by Henrik Ibsen.

Tom Ludwig played Engstrand. Costumes were designed by Nan Allmon.

ghosts

The setting for the play was the Alving living room. Technical director was John Barton.

the snow

It had been a few years since Henderson students had seen snow on campus. Its presence this winter caused a great deal of excitement and confusion, warm clothes and cold noses, . . .

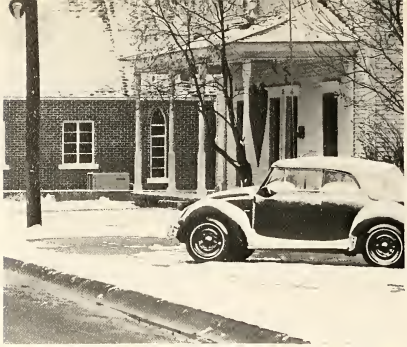

And the snow watched silently as the Sig Ep house slowly sank into the swamp.

It is **survival** of the finest during the snow, and rule number one is "never crawl upon a car top, or you are as good as dead."

Some people are just poor losers, and others are smart enough to be content to look at the snow.

The temperature called for ear muffs and slacks (to the relief of most of the coeds).

The trick to a good snow ball fight is to get a good foothold.

Walking even on flat surfaces was a feat.

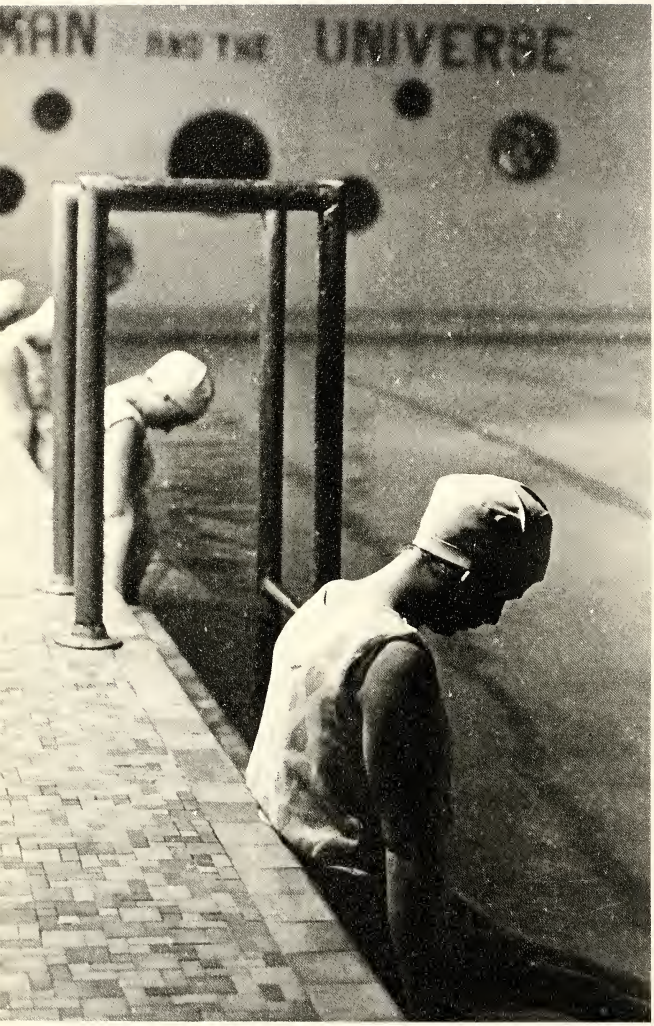

The show featured several small group displays of water ballet.

The theme for this year's Reddie Ripple show was Man and the Universe.

reddie ripples show

The girls demonstrate skills learned in synchronized swimming class.

Not unlike an old Ester Williams' movie.

This wasn't part of the show.

blithe spirit

Presented by the Henderson Speech and Drama Department, this play by Noel Coward was directed by Nan Allmon. Here Sheila Moncus and Craig Fuller are shown in ghostly meditation.

John Barton was the technical director for the play that was set in the Charles Condomine living room.

Also appearing in the play were Jo Ellen Houser, Becky Holt, Melissa Brady, John Davis and Carolyn Burns.

panhellenic dance

Rock Creek Reunion and Hearts & Flowers . . .

The King & Queen of Hearts had a dance all to themselves.

Robert Dempster and Darla James were crowned King & Queen of Hearts.

the grass roots

Singing some of their better known hits like Midnight Confessions, they gave a really good show.

Presented by Heart and Key the Grass Roots presented a concert in the student union ballroom.

The house was packed with students; a few were smart enough to bring blankets and pillows.

queen of stars pageant

The contestants and judges had a busy day that began with a tea in the ballroom to which many faculty members were invited. Here Phyllis Dedman, a finalist from last year, serves contestant Susan Toler.

Mr. Goodgame, Miss Oxner, and John Hall talk with Sue Wright, who was also a finalist. The tea was followed by the judges' interview of each girl.

Susan Toler, Marilyn Harrison, Nancy Chaney, Candy Jones, all contestants, and Miss Oxner and Mr. Hall chat over their tea. Later that afternoon the girls were judged in evening gowns and their pictures were taken for the Queen of Stars section of the STAR where the new queen is named.

military ball

Henderson's Military Ball always attracts a large number of high ranking officers.

Everyone seemed to enjoy themselves.

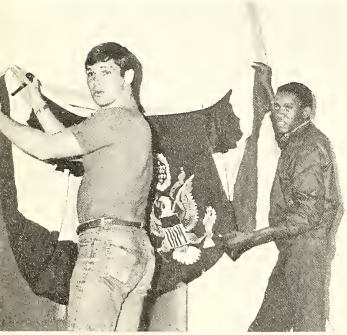

The success of any big dance is a lot of hard work.

The Ball gives everyone a chance to dress in their best uniforms and gowns.

Col. Spears was busy shaking hands.

It was well worth all the work.

Each senior cadet was presented with his date.

miss henderson pageant

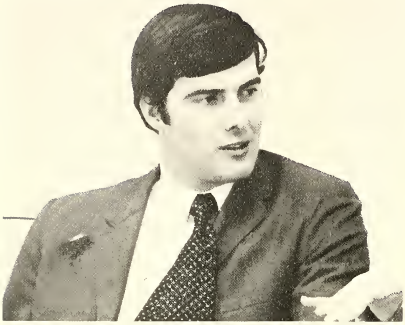

Judges for this year's pageant were: Van Brown, a senior business major at the University of Mississippi, where he is a kicking specialist for the Ol' Miss Rebels.

Mr. Earl Bates of Hot Springs, was on the official board of the Miss Arkansas Pageant.

Mr. Tom Goodgame is from Little Rock and is the manager of Channel 7 ABC television in Arkansas.

Mrs. W. D. Feaster is from Arkadelphia, and is the Assistant Home Economist for County Home Services.

Miss Sharon Evans of North Little Rock, was Miss Arkansas in 1968. She attended Ouachita Baptist University and is now working as a Field Representative for Worthern Bank in Little Rock.

For over a week prior to the pageant rehersals were held. Here music director Jimmy Duffy and pianist Lynn Bauman run over a few of the many songs they had to know for the pageant.

Back stage before the show it was a last minute scramble to make sure everything was set, and even emcee Dean Looney showed signs of pre-show jitters.

Rehearsals were informal but still a lot of work.

In their roaring twenties costumes, the girls waited not too patiently for curtain time.

miss henderson pageant

Jeanette Benton . . . Womack Hall

Gwendolyn Williams . . . We, the People

Susan Toler . . . Alpha Sigma Tau

Kathe Martin . . . Delta Omicron

Becky Owens . . . Goodloe Hall

Sara Pratt . . . Pines Hall

Jennifer Ledbetter . . . Foster Hall

Blossom VanHook . . . Oaks Hall

Dianne McNamara . . . Delta Zeta

Susan Tichenor . . . Turrentine Dorm

Elizabeth Ann Hancock . . . Holly Hall

Brenda Powell . . . Mooney Hall

Glenda Ault . . . Sigma Sigma Sigma

Brenda Lambert . . . Garrett Hall

Kaye Elliott . . . Alpha Xi Delta

Karen Fabich . . . Alpha Sigma Alpha

miss henderson pageant

The "Down-River People" helped keep the audience entertained.

Nancy Birkhead,, Miss Henderson 1969, sang a medley of songs including "Raindrops Falling on My Head" and "Put on a Happy Face."

Jimmy Duffy and "The Boys" worked long and hard arranging and perfecting music for the pageant.

The "Madding Crowd," composed of Wayne Green, Stan Rogers, Sherry Mathis, and Peggy Murphy, performed a very effective version of "Aquarius."

Major Dean Looney proved to be a very entertaining emcee.

Ed Ryland, emcee, also provided excellent talent for the audience.

The "Jean Duffy Dancers," which includes Jean Duffy, Lynn Wilson, Jayne Alspaugh, Marcia Manning, Julie Davis, Susan Leibrock, Phyllis Dedman, Pattie Peters, and Pattie Marsh, illustrated the theme of the pageant, "Fifty Years of Miss America" in various production numbers.

miss henderson pageant

The Five Finalists: Susan Tichenor, Jennifer Ledbetter, Karen Fabich, Susan Toler, and Becky Owens.

Kaye Elliott, representing Alpha Xi Delta, was chosen "Miss Congeniality."

Jennifer Ledbetter, 1st runner-up; Susan Toler, Miss Henderson; and Karen Fabich, 2nd runner-up.

A new Miss Henderson is congratulated by sisters and friends.

Henderson officially has a new "First Lady," as Susan takes her first walk as Miss Henderson.

Miss Henderson 1969 Nancy Birkhead crowned the new Miss Henderson as Dr. Garrison presented flowers.

The egg roll is bad on the nose.

Tau's prove to be the victors in the egg roll.

G.D.I.'s tug of war team.

1969 spring fling

The buttom race resulted in many busted buttons.

Alpha Sig's bronco gives a good ride.

1969 spring fling

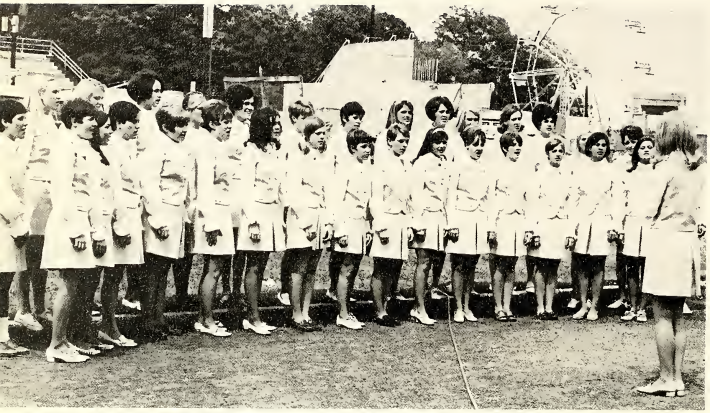

Delta Zeta wins Song Fest with Nancy Birkhead and "Dixie."

The Chariot Race. . . .

Sig Tau's dread the egg drop.

Reddie Day King & Queen . . . Nancy Chaney and Charles Moseley

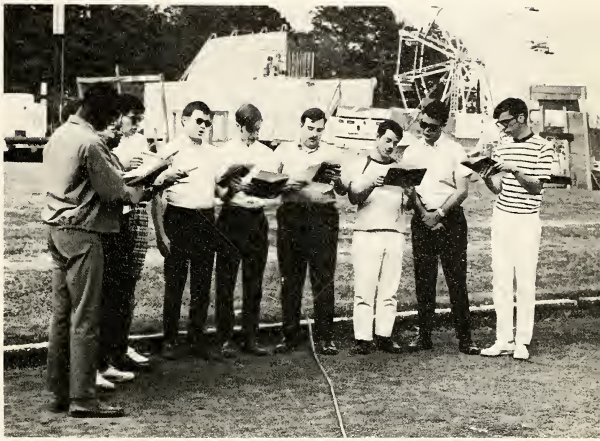

Phi Mu Alpha sings and wins.

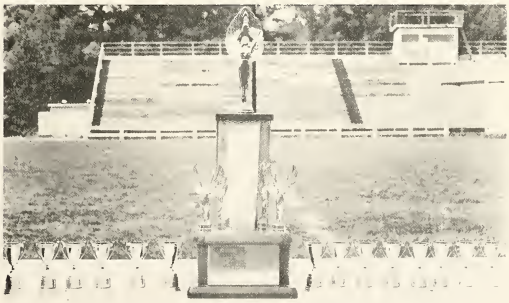

It's not whether you win or lose?

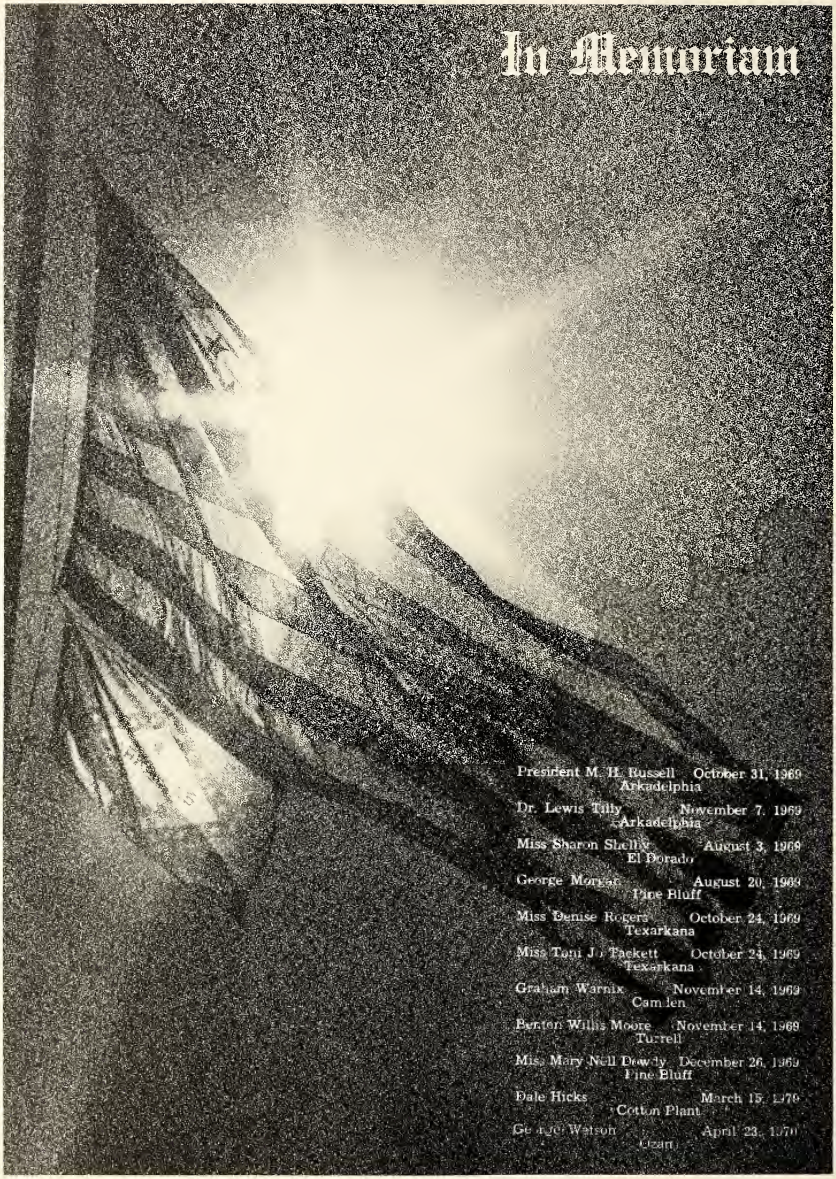

In Memoriam

President M. H. Russell October 31, 1969
Arkadelphia

Dr. Lewis Tilly November 7, 1969
Arkadelphia

Miss Sharon Shelby August 3, 1969
El Dorado

George Moryar August 20, 1969
Pine Bluff

Miss Denise Rogers October 24, 1969
Texarkana

Miss Toni J. Tackett October 24, 1969
Texarkana

Graham Warnix November 14, 1969
Camden

Barton Willis Moore November 14, 1969
Turrell

Miss Mary Nell Dowdy December 26, 1969
Pine Bluff

Dale Hicks March 15, 1970
Cotton Plant

George Watson April 23, 1970
Ozark

1970 star

appendix

appendix

student index 353
faculty directory 357
staff directory 360
glossary of graduating seniors 361
organizations index 367

student index

student index

A

Adair, Marion P. 156,262,288,289
Agee, Kip 314
Akers, Bobby Pool 83
Akers, Robert L. 83
Alexander, Linda Sue 156
Allen, Judy A. 83
Allen, Karen Scrivn 83
Allen, Phillip B. 83,172,262
Almond, Donald E. 83
Alspaugh, Jayne 168,278,299
Arnold, Charlotte Ann 150
Arnold, Gary M. 82
Atkins, Gary C. 83
Attwood, Mary Jane 150
Ault, Glenda N. 174

B

Baber, Robert Hayes 159
Bacon, Mary A. 83
Bailey, George H. 177
Bailey, Tommy F. 83
Baker, Janis C. 83
Baker, Ronald E. 83
Baldwin, Steve G. 153
Ballard, Vicki B. 83
Barentine, Roger A. 83
Barnett, Linda S. 83,199
Baswell, Freda J. 83
Bauman, Walter Lynn 159
Bean, Ellen R. 162
Bayliss, Sula J. 168
Bean, Ellen R. 162
Bean, Judy L. 162
Beck, Rebecca 83
Beene, Robert A. 83
Bell, David Julian 159
Bell, Katherine 83,162
Bennett, Allan E. 172
Bennett, Dawn D. 156
Bennett, James E. 153
Benson, Charles F. 84
Benton, Mary K. 84
Bentson, Larry W. 84
Berry, James L. 177
Berry, Linda K. 84,150,262
Bethea, Barbara 84,262
Biederman, Bill 159
Birkhead, Nancy Ruth 84,168,263
Black, Larry 177
Black, Margaret 84
Black, Rebecca 194
Black, Warren 184
Blankenship, Trena 84
Blann, Ramona 156
Blasengame, Donna 85,162,263,297
Bobertz, John 171
Bogan, Chestley 223,225,229
Boggess, Janice Lee 162
Boothman, James R. 85
Born, Carole 150
Botsford, Amelia F. 168
Boline, Skip 153
Bowline, Karan 162
Bowman, Mary B. 85
Brackman, Brenda 162
Bradshaw, Terry 185
Branham, Manly 85
Bridges, John 85
Briscoe, Barbara 85
Brooks, Sunny 85,177
Brown, Elizebeth 85
Brown, Harry 85
Browning, Charles 85
Brumley, Barbara 85
Bruner, Linda 85
Bryan, Judith M. 85
Bryant, James 85
Buie, Marsha 156
Bumpass, Donald J. 85
Bunyard, Molly 162
Burk, Johnette 150
Burke, Rosemary 85
Burnette, Johnny 85
Burrough, Nannette 150
Burton, Horton 86
Buttrum, Alice 174
Byrd, Dennis 86,177,263

C

Caldwell, Sheila 86
Calloway, Patricia 162
Campbell, Gary 87
Campbell, Kathern 87
Carr, William K. 82,86,177,264
Carroway, Andy 172
Cavnor, David 86
Chambers, Charles 86
Chaney, Nancy 87,150,264,288,289
Christ, Stephen 87
Cicero, Deonne Chavis 87
Cicero, Larry Joe 159
Clark, Allen 173
Clark, Sharon 150
Clark, Susan 174
Clayton, Charles 86
Clemmons, Charles 86
Coats, Jimmy 86,177
Cochran, Portia 86
Conrad, David 87,159,264
Cook, Carole 174
Cook, Connie 187
Cook, Kathern Ann 174
Coston, Jim H. 165
Coulter, Larry 172
Crump, Zelma 86
Culbertsen, Robert 86

D

Dalmesso, William 86
Dancer, C.C. 150
Daniel, Richard 153
Dansby, Margaret 162
Dardenne, Jimmy 88
Davenport, Phyllis 88
Davis, Connie 150
Davis, Danny 221,222,224,231
Davis, Eric 88,177
Davis, Gary 153,255
Davis, Lajuana 194
Davis, Julie 298,299
Dean, Cathy 174
Dedman, Phyllis J. 168,88,296
Dempster, Robert 265,335,169
Dickerson, Carol 156
Diggs, Bobbie Ruth 150
Dixon, William 89
Dozier, Judy 168,89,265
Duffey, Brillo 89
Duke, Joyce 174
Dunlap, Phylliss 174
Dunlap, Jackie 166

E

East, Edwina 89
Echols, Judy 89,266
Elam, Freddie 89
Elkins, Stephen 171
Elliott, Bonita K. 162
Elliott, Seri Lynn 150
Elton, Susan 89

Erskine, Mary Jane 89
Erskine, Robert 89
Ervin, Theda 150
Evans, Herbert 89

F

Fabich, Karen K. 150
Faulkner, Billie 163,266,288
Felling, Gregory 89
Felling, Mark 160
Fisher, Robert C. 172,266
Fitche, Loyd 89
Fletcher, Sue 89
Forga, Twila 89
Frazier, Shirley 89
Freeman, Bruce 160
Fugitt, Janice D. 151
Futrell, Alvin 222,231,228

G

Garner, Carolyn A. 90
Garner, Michael 89
Garrett, Robert 89
Gentry, Alice 89
Gill, Donald 165
Gipson, Michael 89
Gober, Patricia 151
Golden, Lizzie M. 293
Goodwin, Janice 256
Graham, Rickie 160
Gray, Martha 89
Gray, Sue 89
Gray, Zack 160
Green, Cherly 89
Green, Zero 89,177
Greenburg, Arthur 89
Griffith, Larry 89
Grisham, James 165
Grisham, Nancy 163

H

Haltom, Carolyn A. 151
Hamilton, Linda 90
Hancock, Barbara 90
Haney, Leesa 163
Hardage, Michael 172
Hardman, Carol 157,293
Harper, Terry 172
Harris, Candance 174,295
Harris, Diane 90
Harris, Myra Francis 90
Harrison, Marilyn 157,294
Hart, Tommy 314
Hasley, Cheryl 163
Hawkins, Jesse 90
Haynes, Cornelia 90
Helms, Jack 90,159
Hendricks, James 160
Henry, Fred 90
Hensley, Sharon 90
Herring, Sandra 156
Hickman, Janice 194
Hicks, Chuck 172
Hill, Marie 91
Hillary, William 91
Hillmon, Jimmy 172
Hogan, Ann 156
Hogan, Becky 156
Holland, Roger 172
Holloway, Mike 177
Holmes, Debra 175
Holt, James 172
Holt, Rebecca 157
Honea, Linda 157
Horn, Raymond 172
House, Thelma 91
House, Zelma 91
Howard, Danny 172
Hubbard, Iris 91
Hudgens, John 160
Hughes, Richard 172
Huie, Richard 91
Hulan, Thomas 91
Hulan, Wallace 91
Hulsey, Gerald 91
Hunter, Ida M. 91

J

James, Darla K. 288,289,335,168
Jarrard, Patricia J. 157
Johnson, Bobette 168
Johnson, Gerald 160,91
Johnson, Joyace 151
Johnson, Sandra K. 92
Johnson, Sandra 175
Johnson, Vickie 163
Johnson, John 160
Johnson, Judy 92,163,267
Johnston, Nancy 163
Jones, Bobby 178,267
Jones, Candy 258
Jones, Carl 157
Jones, Donny 172
Jones, George 153

K

Kauffman, Patrick 92
Keel, Jon 92
Keen, Philip R. 92
Kessee, Jean 298,299,95,265
Keeton, Harold E. 92
Kerr, George Edward 153
Kesterson, Katherin J. 267,163
Ketchum, Wendell 165
Khoury, Suhail 92
King, Sandra Sue 268
Kirby, Virginia 92
Kjeldgaard, Nancy L. 163
Koberlein, Rebecca S. 151

L

Leibrock, Susan Lee 298,299,157
Kuykendall, Roger 92
Langley, James 172
Langley, Karen E. 92
Lankford, Curtis 92
Lasiter, Patricia Ann 157
Lay, Stephen P. 178
Leath, Thomas William 172
Ledbetter, Harry H. 160
Leatherberry, Rose 92
Lewis, Janet Marie 163
Liles, Griffin 172
Loftis, Milton, Edward 160
Long, Perry A. 178
Lynch, Patrick Ed. 172
Lynn, Nancy 168

M

Malcom, Paula J. 157
Marsh, Patricia A. 298,299,157
Martin, Margaret A. 168
Mathis, Darrell, W. 160
Mathis, Sherry D. 151,289
Mays, Wayne 268
McCallum, Judy C. 163
McGaughy, Kenneth W. 178
McMichael, James L. 160
McMillan, Jimmy H. 153
McNamara, Diane C. 168,343
McNulty, Leanne 163

Michael, Max L. 178
Miller, Julia Ann 163,295
Milligan, Patrick H. 173
Mitchell, Nancy 151
Morgan, James T. 178
Moseley, Charles H. 165
Murphy, Linda D. Dawes 163
Murphy, Terrence D. 174
Muse, Kathy Ann 151

N

Nash, Susan 151,289
Neel, Sharon A. 157
Neikirk, Gracia 288,287,163
Newberry, William T. 159
Newman, Gary J. 173
Newsom, Sherry L. 186
Nichols, Bobbie Merlene 157
Niemyer, M. Gail 163
Nix, Patsy 163
Nunn, Rachel A. Baston 157
Nutt, Ronald 153

O

O'Neal, Brenda Cheryl 151
O'Neal, Linda 157
Ottinger, Donna L. 289,163

P

Parker, Edgar L. 173
Parsons, Linda S. 157
Patterson, Larry R. 268,173
Patterson, Vicki Lynch 163
Percefull, Ruth E. 298,299,295
Peters, Patti 299
Piazza, Heather E. 168
Polk, Rebecca Jane 175
Porterfield, John M. 160
Powell, Brenda Jean 151
Pratt, Sara L. 142

R

Raley, Margaret Braug 85
Reynolds, Ronnie J. 178
Retherford, Jan C. 151
Reid, Barbara Dean 168
Register, Ellis E. 160
Richmond, Robert L. 178
Ridgeway, John 298
Riner, Cynthia A. 157
Ritter, Eddie F. 173
Roach, Christy Raye 151
Roberts, Catherine A. 151
Robertson, Glenda C. 168,294
Rogers, Carolyn D. 168
Rogers, Kenneth M. 153
Rogers, Marsha L. 168
Rollins, Gary Nathan 160
Rooks, Deborah K. 175
Ross, Charles A. 173
Ross, Ronald R. 178
Rowell, Kerry June 288,289
Rowland, Janice A. 163
Royal, James Stewart 160

S

Sallee, Jane E. 168
Sallee, Joan M. 168
Sallee, Richard D. 165
Saunders, Jeff Dale 173
Schwab, Allen J. 268
Scifres, James Alvin 222,226
Seamans, Pamela Jane 289
Shepherd, Ronald 161
Singleton, Loretta 151
Siratt, Beverly G. 176
Smith, Brenda L. 194
Smith, Linda R. 176
Smith, Majorie A. 151
Smith, Steven Maier 173
Smith, Suzanne 164
Smithers, John 179
Sparks, Robert L. 161
Speck, Lloyd 179
Stephens, Donald Ed. 161
Stephens, William H. 161
Stephenson, Nancy June 158
Stewart, Gary Michael 161
Stewart, John Earl 161
Stewart, Trudy 164
Stone, Linda 164
Strack, Douglas 161

T

Tackett, Toni Jo 288,289,168
Taylor, Roy Murphy 173
Taylor, Stephen 173
Thaxton, Lila K. 176
Thompson, Leonard R. 173
Thornton, Cecil R. 179
Tichenor, Susan C. 345,343
Toler, James Monroe 161,196,197, 198,199
Toler, Susan Jane 296,298,299, 158,342,346
Toombs, Sue Zan 290,291
Treece, Sue Ellen 194,164

V

Vandewater, David T. 179
Vandewater, Karen E. 269,168
Vandiver, Carla 151
Varnado, Billie 297
Vaughan, Sherry 158
Von, Kanel, Mary N. 158

W

Wallingsford, Frankie 151
Walker, Charles 179
Waldrop, Gary 173
Walloch, Richard 173
Walls, Rebecca 164
Walters, Alison 176
Walters, Karen P. 176
Walters, Sharon 176
Ward, Michael 161
Wayne, Donald 233,224,173
West, Nonnie Dyer 176
Whipple, Roll 161
Whisenhunt, Robert 161
White, Nelson L. 179
White, Vicki 151
Wiley, Barbara 194
Williams, Bonnie 176
Williams, Deborah 151
Williams, Gwendelyn 295,134
Williams, Judy 181,164
Williams, Virginia 164
Wilson, Lynn 297,298,299
Wilson, Pennye 164
Wisener, Lynn 158
Word, Steven 161
Wylie, Joe 173
Wright, Rhonda 164
Wright, Sue 296

faculty directory

A

Thane G. Alley, Assistant Instructor, Military Science M/Sgt., U.S. Army ---------- 80

Nan C. Allmon, Instructor, Speech and Humanities M.A., University of Arkansas ---------- 62

Gary Anderson, Assistant Professor, Sociology Ph.D. ---------- 54

Martha Anderson, Instructor, Speech M.E., University of Houston -- 63

Ward Ankrum, Professor, Education and Psychology, Director Audio Visual Ed.D., University of Missouri ---------- 52

Jack Arnold, Associate Professor, Mathematics M.S., Louisiana State University ---------- 68

Donald Avery, Associate Professor, Physics Ph.D., Texas A. & M. University ---------- 75

B

John E. Barton, Instructor, Speech M.A., University of Arkansas - 63

Adelphia Basford, Professor and Chairman, Biological Sciences Ph.D., George Peabody College for Teachers ---------- 77

Gordon Beasley, Vice-President, Student Affairs, Assistant Professor Education, Ed.D., University of Arkansas ---------- 38

Paul Bennett, Assistant Professor, Military Science Lt. Col., U.S. Army ---------- 78

Clyde Berry, Instructor, Health, Physical Education, Recreation, Head Football Coach, M.S., Northwestern State College of La. ------ 56

Bennie Gene Bledsoe, Assistant Professor, English M.S.E., Henderson State College ---------- 64

Clarence Botsford, Associate Professor, Education and Psychology Ed.D., University of New Mexico ---------- 50

Roy L. Breckenridge, Assistant Instructor, Military Science SSG, U.S. Army ---------- 79

Elizabeth Brinkley, Associate Professer, Chairman, General College Biological Sciences, M.A., University of Texas ---------- 77

Newel Brown, Associate Professor, Music Ph.D., Eastman School of Music ---------- 59

Delores Brumfield, Associate Professor, Physical Education, Ph.D., University of Southern Mississippi ---------- 55

Robert R. Bruner, Dean of the School of Fine Arts and Professor Ph.D., University of Iowa ---------- 58

C

Ralph L. Carpenter, Instructor, in Physical Education and Assistant Coach, M.S., East Texas State University ---------- 57

Thomas F. Chase, Associate Professor, Music, M.M., Boston University ---------- 59

Ann Chotard, Assistant Professor, Voice, M.M., University of Colorado ---------- 59

Joe T. Clark, Professor of Education and Dean of Instruction Ed.D., 1960, University of Arkansas - 32

Val Jean Collier, Instructor in English, M.S.E., Arkansas State College ---------- 64

John W. Cooke, Associate Professor, History, Ph.D., Vanderbilt University ---------- 70

Joe C. Coulter, Associate Professor, Chairman of Art Department M.F.A., University of Southern California ---------- 63

John W. Crawford, Associate Professor of English, Ed.D., Oklahoma State University ---------- 65

Elizabeth Cunningham, Assistant Professor of Home Economics, M.S., University of Arkansas ------ 53

D

Waldo Dahlstedt, Professor, Dean of Graduate School, Education and Psychology, Ph.D., University of Nebraska ---------- 52

O. D. Daniels, Instructor in Mathematics, M.S. ---------- 69

Louis Dawkins, Associate Professor of Business Administration, M.B.A., University of Arkansas ------ 46

Wayne Delavan, Assistant Professor of Social Sciences, Ph.D., Episcopal University ---------- 68

Don Dodson, Assistant Professor of Business Administration, M.B.A., Texas A. and M. University -- 46

Lois Dodson, Instructor of Business Teacher Education, M.S.E. Henderson State College -------- 48

Charlie Donaldson, Instructor, Assistant Football, Head Track Coach, M.A., Western Kentucky State College ---------- 57

Peggy R. Dorris, Associate Professor, Biological Sciences, Ph.D., University of Mississippi -------- 77

David Driver, Professor of Foreign Languages, Ph.D., Columbia University ---------- 64

Boyce Drummond, Jr., Professor of History, Dean of the School of Liberal Arts, Ph.D. University of Chicago ---------- 68

James E. Durham, Assistant Professor of Literature and Speech, M.S., University of Southern California ---------- 62

Carl Durkee, Professor of Education and Psychology and Head of Special Education, Ed.D., University of Virginia ---------- 51

Don Dyer, Assistant Professor of Health, Physical Education and Recreation and Head Basketball Coach, M.S.E., Henderson State College ---------- 57

E

Marilyn Edwards, Instructor of Humanities, M.F.A., University of Arkansas ---------- 62

Robert Edwards, Associate Professor, Business Administration, Ph.D., University of Arkansas ------ 47

Charles M. Ellis, Professor and Chairman, English Department, Ed.D., University of Florida -------- 65

Robert Y. Ellis, Associate Professor of Music, M.M., University of Michigan ---------- 59

Wendell Evanson, Assistant Professor of Music and Director of Bands, M.M. ,University of Michigan 58

F

Lucy S. Finley, Instructor and Assistant Librarian, M.A. George Peabody College for Teachers --- 46

Mary Lee Foster, Professor and Chairman of Fundamental Mathematics Department, M.S., Louisiana State University ---------- 69

Alex S. Freedman, Assistant Professor of Sociology, M.A., Louisiana State University ---------- 54

Claryce V. Freeman, Assistant Professor of English and Humanities, M.S.E., Henderson State College ---------- 65

Earl R. Fulmer, Associate Professor of Physical Sciences and Mathematics, Ed.D., University of Arkansas ---------- 76

G

E. R. Gammill, Instructor of Physical Sciences, M.S., East Texas State University 76

Curtis R. Garner, Professor and Dean of School of Education, Ed.D., North Texas State University 50

Donald Garnett, Associate Professor and Chairman of Speech Department, Ph.D., Louisiana State University 62

William C. Gentry, Jr., Assistant Professor of Humanities and Philosophy, B.D. Southern Methodist University 62

Beverly Gilbert, Assistant Professor of English, M.S.E., Henderson State Teachers College 64

Richard H. Gooodgame, Instructor in Psychology, M.S., University of Tennessee 50

Aubrey Gosnell, Associate Professor of Chemistry, Ph.D., North Carolina University 74

Amy Jean Greene, Associate Professor of Education and Psychology, M.A., University of Arkansas 52

Robert Greene, Assistant Professor of History, M.S., University of Oklahoma 71

Ruth Guthrie, Associate Professor of Education and Psychology M.S., Oklahoma State University 51

H

Ivan Hall, Instructor in Business Administration, M.B.A., University of Arkansas 47

John G. Hall, Assistant Professor of History, M.A., University of Arkansas 70

James R. Harris, Associate Professor and Chairman of Music Department, M.M., Louisiana State University 58

S. Preston Hobson, Associate Professor of Education and Psychology, Ph.D., East Texas State University 51

Norman L. Hodges, Jr., Instructor in Political Science, M.S., University of Arkansas 70

Billy D. Horn, Assistant Instructor in Military Science, Sgt. U.S. Army 80

I

Willis, Inman, Associate Professor of Education and Psychology, Director of Counseling Center, Ph.D., Ed.D., Indiana University 50

J

Eugene T. Jackman, Assistant Professor of History, Ph.D., University of Mississippi 70

Haskell L. Jones, Associate Professor of Chemistry, Ph.D., Ohio State University 74

Kenneth Jones, Instructor and Assistant Coach, Health, Physical Education and Recreation, M.E.D., Stephen F. Austin 56

Marion R. Jones, Assistant Librarian, M.S.L.S., University of Kentucky 46

K

Roberta Kelly, Instructor in English, M.A., University of Arkansas 65

John Kent, Professor and Chairman of Mathematics, 68

Eugene Kuyper, Associate, Professor of Voice, M.M., University of Nebraska 59

L

Juanita F. Lakey, Professor and Chairman, Division of Home Economics, M.Ed., University of Texas 53

Mitchell Leeds, Assistant Professor of Military Science, Major, U.S. Army 78

Deane H. Looney, Assistant Professor of Military Science, Major, U.S. Army 79

Hillquit Lynch, Professor and Chairman, Division of Sociology, Ph.D., University of Texas 54

M

Dan L. Marsh, Assistant Professor of Biological Sciences, M.S., University of Kansas 77

Edwin P. Martin, Assistant Professor in Art, M.F.A., Florida State University 63

Jack A. Matthews, Assistant Professor of Physics, Ph.D., Ohio State University 75

Wayne L. McAfee, Assistant Professor of Art and Humanities, M.A., Louisiana State University 63

Millard L. McBurney, Instructor in Biological Sciences M.S., East Texas State University 77

Hazel McKinley, Assistant Professor in English, Ed.D. Teachers College, Columbis University 64

Patsy Melton, Assistant Professor Mathematics, M.S., University of Arkansas 69

Michael M. Merritt, Instructor in Geography, M.A., University of Nebraska 71

Leroy Miles, Associate Professor of Sociology, M.Ed., East Texas State College 54

Robert S. Moore, Assistant Professor of Military Science, Captain, U.S. Army 78

Bobby Moss, Chief Administrative Officer, Sergeant First Class, U.S. Army 79

Frank Murray, Assistant Professor of Political Science, M.S., University of Colorado 70

N

Kenneth Necessary, Assistant Professor, Military Science, Capt., U.S. Army 78

Edwin Nutt, Instructor, Health, Physical Education, Recreation, Assistant Coach, M.S.E., Henderson State College 56

O

Kelly H. Oliver, Jr., Associate Professor, Biological Sciences, Ph.D., Oklahoma State University 77

Michael O'Quinn, Assistant Professor, Health, Physical Education, Recreation, Ed.D. University of Arkansas 55

Julia Ann Oxner, Instructor, English, M.A., University of Arkansas 64

P

Bryan D. Palmer, Associate Professor, Chemistry, Ph.D., University of Arkansas 75

Ernest W. Patrick, Professor, Education & Psychology, Ed.D., Oklahoma State University 52

David M. Peebles, Instructor, Mathematics, M.A., University of Arkansas 69

M. H. Peebles, Jr. Assistant Librarian, M.S.L.S., East Texas University

Don Pennington, Associate Professor, Speech and Radio, Director of FM Radio, Ed.D., University of Arkansas

John Perry, Assistant Professor, History, Ph.D., Louisiana State University 71

James E. Pinkerton, Professor and Dean, School of Business, Ph.D., University of Arkansas 47

Rayna Pinkerton, Instructor, Business Administration, M.B.A., University of Arkansas 48

Phillip E. Powell, Assistant Professor, Economics, Director, Economic Educ. Center, M.A., Indianna University 33

R

Manuel Ramirez, Professor and Head, Languages, Ph.D., Interamerican University 66

Jess Reeves, Assistant Professor, Military Science, Major, U.S. Army 78

Elise Reid, Associate Professor, Education & Psychology, M.S., University of Arkansas 52

Lowery Rhodes, Military Department, Sergeant Major, U.S. Army 79

Ira Don Richards, Professor of History, Ph.D., Tulane University 68

Connie Roberts, Instructor of Physical Sciences, M.S., University of Mississippi 76

Richard Robinson, Associate Professor of Chemistry, M.S.E., Western Illinois State College 76

Sandra Rodgers, Instructor in Business Administration, M.S.E., Arkansas State College .....

Irene W. Rowlette, Associate Professor in English Ed.D., North Texas State College 64

John E. Russ, Instructor, Speech, Director, Public Information, M.A., University of Arkansas 40

Edwin H. Ryland, Instructor, Speech, M.A., University of Arkansas 62

S

Duane Sagen, Instructor, Music, M.M., Northwestern University 59

Charles L. Sandage, Instructor, Speech, M.A., University of Arkansas 62

Herman Sandford, Professor & Chairman, Languages & Literature, Ph.D., University of Arkansas 65

Juanita D. Sandford, Instructor, Sociology, M.A., Baylor University 54

Jim Mack Sawyer, Associate Professor & Assistant Athletic Director, Interschool Athletics, Health, Recreation, & P.E., M.A., George Peabody College for Teachers 56

Fred J. Schoppert, Assistant Professor, Military Science, Capt., U.S. Army 79

Joe T. Scott, Assistant Professor, Art, M.Ed., Sam Houston State Teachers College 63

Jane V. Sevier, Instructor, Health, Physical Education & Recreation, M.Ed., Mississippi College 55

Margaret Shaw, Assistant Professor, English, M.A., University of Mississippi 64

James Shuff, Instructor & Director of Media Laboratory Education & Psychology, M.S.E., Eastern Illinois University 51

John W. Simmons, Instructor, Business Law, L.L.B., University of Arkansas .....

James R. Singer, Assistant Professor, Physics, Ph.D., Texas A. and M. University 75

Wayne Slife, Assistant Professor & Chairman, Psychology, Ph.D., University of Houston 50

Bernice G. Smith, Assistant Professor, English, Dean of Women, M.A., George Peabody College for Teachers 39

Juanita D. Smith, Instructor, French, M.A., University of Mississippi 66

Lynnette K. Solomon, Assistant Professor, Business Administration, M.B.A., Texas Christian University 48

Robert H. Solomon, Assistant Professor, Business Administration, M.B.A., Texas Christian University 47

James H. Spears, Professor, Military Science, Colonel, U.S. Army 78

Stella Spoon, Instructor, Business Administration, M.B.A., North Texas State University 48

Lynn Stalnaker, Instructor, Music, M.M., University of Cincinnati 59

Allene Stanton, Associate Professor, Home Economics, M.A., Texas State College for Women 53

Donald G. Stephens, Assistant Professor, Military Science, Major, U.S. Army 79

Mary E. Stephenson, Professor, Education & Psychology, Ph.D., University of Alabama 50

Franklin Stewart, Supply Sergeant, Military Science, Sgt., U.S. Army 80

Charles M. Strack, Professor and Dean, Administrative Services, Ph.D., University of Iowa 32

Claude W. Sumerlin, Professor & Chairman, Journalism, Ph.D., University of Missouri 65

T

James C. Tatum, Assistant Professor, Business Administration, M.B.A., Louisiana Polytechnic Institute 48

Clifton J. Taylor, Instructor, History, M.A., University of Arkansas 71

Ben B. Thaxton, Assistant Professor, Mathematics, M.S., Oklahoma State University 68

Leslie A. Tope, Associate Professor, Physics, M.A., George Peabody College for Teachers 75

John F. Treadway, Professor of Education & Director of Student Teaching, Ed.D., University of Arkansas 52

V

Jewell Vincent, Assistant Professor, History, M.A., University of Southern Mississippi 71

W

Bettye M. Wallace, Assistant Professor, Health, Physical Education, Recreation, M.A., Colorado State College of Education 55

Meta Wallace, Assistant Professor, English, M.A., George Peabody College for Teachers 64

Josephine C. Welch, Instructor, English, M.S.E., Henderson State College 64

John Duke Wells, Associate Professor, Interschool Athletics, Health, Physical Education, Recreation, Athletic Director, M.A., George Peabody College for Teachers 57

Emory J. Wesley, Associate Professor, Education & Psychology, Ed.D., University of Colorado 50

Mae Whipple, Professor & Chairman of Humanities, Humanities & Music, M.A., Columbia University 62

Joe Don Willis, Associate Professor, & Chairman, Health, Physical Educ., Recreation, Ph.D., Ohio State University 55

Virginia D. Wilmuth, Associate Professor, Home Economics, M.S., University of Arkansas 53

Marjorie C. Winslow, Associate Professor, Business Teacher Education, M.S., Oregon State University 49

James T. Wright, Professor & Chairman, Elementary Education & Psychology, Ed.D., University of Arkansas 51

Joe C. Wright, Associate Professor and Dean, School of Nutural Sciences, Ph.D., University of Arkansas 74

staff directory

A

Pat Allison, Assistant Admissions Official ---- 34

Mrs. C. E. Arnett, Secretary, Office of the President ---- 42

B

Jerald Barber, Assistant Business Manager, Business Office, B.SB.-A., Henderson State College ---- 34

Betty Beasley, Secretary, Graduate Studies ---- 42

Mary Bishop, Machine Operator, Accounting ---- 36

Brenda Bobertz, Secretary, Registrar ---- 35

Shirley, Bradshaw, Secretary, Public Services ---- 41

Fern Brown, Secretary, Library ---- 44

James Brown, Assistant Food Director, Cafeteria ---- 44

Thelma Bruce, Director of Student Aid, Student Aid, B.A., HSC ---- 38

Sybilla Buck, Postal Clerk, Post Office ---- 43

Lillian Burnside, Postal Clark, Post Office ---- 43

C

Genevieve Calloway, Secretary, Registrar ---- 35

Debbie Conine, Secretary, Public Relations ---- 41

Edward L. Crawley, Computer Programmer, Data Processing ---- 37

D

Audrey Davis, Clerk, Bookstore ---- 44

Milton Davis, Manager, Bookstore, B.S.E., Henderson State College ---- 44

Bonnie Doss, Secretary, Data Processing ---- 37

E

Royce L. Eaves, Manager, Student Union, B.S., New Mexico State University ---- 43

William Echols, Director of Public Information, Public Relations, B.A., Henderson State College ---- 40

G

Erwin Garner, Vice-President, Business Affairs, M.Ed., University of Arkansas ---- 34

Thomas Givens, Accountant, Business Office, B.S.B.A., Henderson State College ---- 35

Delaine Gray, Secretary, Data Processing ---- 37

Dell Green, Cashier, Business Office ---- 36

H

Hilda Harris, Secretary, Counseling Center ---- 42

Paul Harris, Assistant Dean of Men, Student Affairs ---- 38

Guy Hays, Business Manager, Business Office, M.S.E., Henderson State College ---- 34

Faye Hewitt, Secretary, Business Office ---- 35

Gail Hines, Secretary, Student Affairs ---- 38

Mrs. Sidney Hines, Head Resident, Student Affairs ---- 42

Daisy Holden, Head Resident, Student Affairs ---- 42

J

Robert Johnston, Dean of Men, Student Affairs ---- 39

K

Linda Kinnaird, Accounting Clerk, Accounting ---- 36

Jane Kriigel, Secretary, Military ---- 80

L

Joy Laney, Secretary, Registrar ---- 35

Hershel F. Lucht, Registrar & Admissions Office, Admissions, M.S.E., Henderson State College ---- 34

P

Bonnie Padgett, Cashier, Business Office ---- 36

Vicki Peek, Secretary, Student Affairs ---- 39

William Putnam, Supervisor, Data Processing, B.S.B.A., Henderson State College ---- 37

R

Eula Faye Reese, Secretary, Business Office ---- 35

Grace Robertson, Secretary, Military ---- 80

Mary Lou Rowe, Clerk, Student Union ----

John Russ, Director of Public Relations ---- 40

S

Thomas E. Scifres, Dean of Students, Student Affairs, M.Ed., University of Arkansas ---- 39

Bernice Smith, Dean of Women, Student Affairs ---- 39

Jean Smith, Secretary, Business Office ---- 36

Joe T. Smith, Accountant, Business Office ---- 35

Mavie Sowards, Head Resident, Student Affairs ---- 42

Iris Steed, Secretary, Duplicating ---- 41

Frank Steelman, Director of Housing Student Affairs, B.S.B.A., Henderson State College ---- 38

Faye Sullivan, Head Resident, Student Affairs ---- 42

T

John Tate, Purchasing Agent, Business Office, B.S.B.A., Henderson State College ---- 34

Charlotte Toombs, Secretary, Office of the Deans ----

W

Mary B. Westlake, Assistant in Public Relations & Alumni Secretary, M.S.E., Henderson State College ---- 40

Jean Wheeler, Secretary, Duplicating ---- 41

C. M. Wilkinson, Food Director, Cafeteria ----

Stephen B. Williams, Vice-President, Public Affairs, M.Ed., Louisiana State University ---- 40

Viola Williams, Clerk, Student Union ---- 43

Y

Lois Yearby, Secretary, Student Aid ---- 38

Wayne Yearby, Superintendent, Plant Maintenance ---- 44

glossary of graduating seniors

A

ALLEN,JUDY ANN BSE
Prescott Elementary Education
Mrs. Sidney Allen
Alpha Sigma Alpha.

ALLEN, PHILLIP BYRON BS
Glenwood Chemistry
Mr. and Mrs. Alie Allen
Phi Lambda Chi; Heart and Key President;
Who's Who; baseball team.

ALMOND, DONALD EARL BSE
Gurdon English
Mrs. Ruby Warren

ATKINS, GARY CLARK BA
Hamburg Political Science
Mr. and Mrs. William Clark Atkins
Phi Mu Alpha Sinfonia, Historian; Young Republicans, Chairman and Vice Chairman of 4th Congressional District College Division; Marching and Concert Band; Symphony Orchestra; Brass Choir.

B

BAILEY, JAMES C. BS
Forrest City Chemistry
Golf team; Honor Roll; Young Democrats; ROTC
Academic Achievement Award.

BAILEY, TOMMY FAY BSBA
Hot Springs Management
Mrs. Thomasine Bailey
Tennis team.

BAIN, ROBERT PRICE BSBA
Little Rock Management
Mr. and Mrs. Jack Bain
Sigma Tau Gamma; Phi Beta Lambda; Young Democrats.

BABER, MARY BETH BSE
Hot Springs Elementary Education
Mr. and Mrs. Horace Baber
SNEA.

BECK, MARY LUE BSE
Gurdon Mathematics
Mr. and Mrs. W. A. Schoonover
SNEA; AEA; Alpha Chi; Kappa Delta Pi.

BEELES, LYNNE WEAVER BA
DeQueen Journalism
Mr. and Mrs. Floyd Weaver
Alpha Chi; Announcer for KSWH-FM; Oracle staff, Editor; MBSF, Treasurer, Reporter.

BEENE, ROBERT ALLEN BSE
Arkadelphia Social Science
Mr. and Mrs. C. R. Beene
Band.

BENSON, CHARLES T. BSBA
Stuttgart General Business
Mr. and Mrs. Roger L. Benson

BENTON, MARY KATHRYN BA
Little Rock Sociology
Mr. and Mrs. Frank Machen
MBSF; WRA; Young Republicans; tennis team; Sociology Club; President of Mooney Hall; AWS.

BERRY, LINDA KAY BSE
Lewisville Elementary Education
Mr. and Mrs. James E. Berry
Alpha Sigma Alpha, Secretary; AWS, Vice President and Regional Contact; Who's Who; Reddie Beauty; Queen of Stars Finalist.

BESSETTE, MARY AGNES BSE
Hot Springs Social Science
Mr. William H. Bessette
Kappa Delta Pi.

BETHEA, BARBARA E. BSE
Arkadelphia Mathematics
Mr. and Mrs. R. W. Bethea, Jr.
Delta Zeta, President, Scholarship Chairman; Top Ten Freshman, Sophomore Class Favorite, Pershing Rifles Sponsor; Who's Who; Alpha Chi; Reddie Beauty; Queen of Stars Finalist; Outstanding Sorority Member 68-69; Panhellenic Council.

BIRKHEAD, NANCY RUTH BS
Little Rock Chemistry
Mr. and Mrs. Bounell C. Birkhead, Jr.
Delta Zeta; Top Ten Freshmen; Young Republican; Miss Henderson Young Republican; Who's Who; Star Staff, Editor; Miss Henderson 1969; Executive Senator; Panhellenic Representative; Arkansas Junior Miss 1967; Alpha Chi; Heart and Key.

BLACK, LARRY VAN BSBA
El Dorado Marketing
Mr. and Mrs. Rodell Black
Phi Sigma Epsilon; Phi Beta Lambda.

BLACK, WARREN ALLEN BSBA
Pearcy Management
Mr. and Mrs. W. C. Black

BLASENGAME, DONNA G. BSE
Pine Bluff Elementary Education
Mr. and Mrs. Douglas Holt
Alpha Xi Delta, Intramural Representative, Corresponding Secretary, President; Scotch Guard, S-3, Commander; AWS, Judicial Board, Vice President, Representative #2; Heart and Key; SNEA; Who's Who; Queen of Stars Finalist.

BYLER, SARAH ANN BSE
Gurdon Elementary Education
Mr. and Mrs. Wingfield
Kappa Delta Pi; Alpa Chi.

BOOTHMAN, JAMES ROBERT BA
Hot Springs Sociology
Mr. Richard S. Boothman, Sr.
Sociology Club.

BOWLINE, DANIEL F. BA
Arkadelphia Spanish
Mr. and Mrs. D. F. Bowline
Sigma Tau Gamma, Sergeant-at-Arms, Chaplain; Student Senate.

BOWMAN, MARY BETH BA
Malvern Psychology
Mr. and Mrs. Ike Roland
Art Club; Mental Health Club; Sociology Club; Young Republicans; Senate, Executive Senator; BSU, Program Chairman.

BRANHAM, MANLEY R. BSBA
Pine Bluff General Business
Mr. and Mrs. M. T. Branham
Phi Beta Lambda; Distinguished Military Student.

BRISCOE, BARBARA A. BSE
Gurdon Speech
Mr. and Mrs. Obree Briscoe
Sociology Club; Masquers, Secretary, President; Varsity Debate Team; Theta Alpha Phi; Young Republicans; Readers Theatre.

BROOKS, JOHN CHARLES BSBA
Crossett Marketing
Mr. and Mrs. Charles Brooks
Phi Sigma Epsilon, Pledge Trainer, Treasurer; Men's Council, President; Rodeo team; Bowling team; Football team, AIC Honorable Mention 1968-69.

BROWN, GAYLE BSE
El Dorado Business Education
Mr. and Mrs. Coleman Brown
Phi Beta Lambda.

BRYAN, JUDY BSE
Taylor English
Mr. and Mrs. H. A. Bryan
Alpha Chi; Kappa Delta Pi; SNEA; BSU.

BURKE, ROSEMARY JANE BSE
Marianna Art
Mr. and Mrs. James W. Burke
AWS; Dorm President; ART Club, Vice President; Young Democrats; AHEA; Biology Club.

Burris, Michael A. BSE
Malvern Social Science
Mr. Mitchell Burris

C

CALDWELL, SHELIA BSE
Defiance, Ohio Business Education
Mr. and Mrs. M. I. Caldwell

CARLE, MARY C. BSE
Camden Biology
Mr. and Mrs. S. K. Clark
Biology Club, Secretary , Vice President; WRA; SNEA; AEA.

CARRAWAY, ANDREW JONES BSBA
Bethesda, Maryland Management
Mr. and Mrs. Drew L. Carraway
Phi Lambda Chi, Treasurer; ROTC, Scholastic Award; Honor Roll; Alpha Chi; Advanced ROTC.

CHAMBERS, CHARLES W. BSE
Sparkman Physical Education
Mr. and Mrs. J. B. Chambers
Veterans Club, Physical Education Club.

CHANEY, NANCY SUE BSE
Dierks Physical Education
Mrs. D. B. Chaney
Alpha Sigma Alpha; Cheerleader Captain; ROTC Sponsor; Queen of Stars Finalist; Heart and Key; Vice President of Student Senate; Reddie Day Queen 1969; Smith Hall Sweetheart; Who's Who; PE Club; AWS; WRA.

CHITWOOD, NANCY ANN BSE
Little Rock Social Studies
Mr. Eugene E. Herndon
Alpha Xi Delta, Chaplain; Kappa Delta Pi.

CHRIST, STEVE BSE
Benton Social Science
Mrs. Loretta Christ
Scabbard and Blade, Captain; Veterans Club, President and Vice President; Distinguished Military Student.

CICERO, DEONNE C. BSE
Pine Bluff Home Economics
Mr. and Mrs. A. D. Chevis, Jr.
AHEA.

COATS, JIMMY T. BA
Pine Bluff Psychology
Mr. and Mrs. Z. T. Coats
Phi Sigma Epsilon, President; IFC.

COOK, CONNIE SUE BSE
Alexander Physical Education
Mr. and Mrs. Burl Cook
Physical Education Club; WRA.

COOLEY, RICHARD LADON BSE
Nashville Physical Education
Mr. and Mrs. Stewart Cooley
Phi Lambda Chi, Vice President; H Club; P.E. Club; Football team.

CROFT, EDWARD LEE BS
Donaldson Mathematics
Mr. W. E. Croft
Scabbard and Blade, Rifle team; Distinguished Military Student award.

CROSBY, STEPHEN K. BA
Little Rock Psychology
Mr. and Mrs. John T. Crosby
Marching and Concert Bands; Scabbard and Blade; Counter-Insurgency; Distinguished Military Graduate; Democrats; Mental Health Association.

CULBERTSON, ROBERT P. BSE
Paris, Texas Biology
Mr. and Mrs. Paul V. Culbertson
Advanced ROTC.

D

DALMANO, WILLIAM D. BSBA
Carlisle General Business
Mr. and Mrs. Joe Dalmano
Theta Xi, President, Scholarship Chairman, Rush Chairman; IFC, Vice President.

DANSBY, MARGARET JANE BSE
Camden English
Mr. and Mrs. Thomas Dansby, Jr.
Top Ten Freshmen; Heart and Key; Alpha Xi Delta, Vice President, Treasurer; SNEA, President; Sigma Tau Gamma Sweetheart; AWS, Secretary, Treasurer and Regional Contact; Star Staff; Queen of Stars Finalist; Kappa Delta Pi; Alpha Chi; Who's Who.

DARDENNE, JIMMY D. BA
Wabhaseka Sociology
Mr. and Mrs. Edward S. Dardenne
BSU; Sociology Club; Circle K.

DAVIS, DOROTHY JANE BSE
Baytown, Texas Music Education
Mrs. Jimmy Gray
Delta Omicron; Opera Theatre; Concert Choir.

DAVIS, ERIC C. BSBA
El Dorado General Business
Mr. and Mrs. Walter Horn
Phi Sigma Epsilon.

DAVIS, RAMONA T. BSE
Hot Spring Elementary Education
Mr. Joe G. Smedley
Kappa Delta Pi; Alpha Chi.

DEDMAN, PHYLLIS JANE BSE
Malvern English
Mr. and Mrs. Philip Dedman
Delta Zeta, Corresponding Secretary; Panhellenic Council, Secretary; Alpha Chi; Kappa Delta Pi; ROTC Brigade Sponsor; Homecoming Maid; Class Favorite; Majorette; Queen of Stars Finalist; Runner-up to Miss Henderson 1968.

DOZIER, JUDITH ANN BSE
Moro Elementary Education
Mr. and Mrs. John Dozier
Delta Zeta; Heart and Key; Who's Who; Queen of Stars; Reddie Beauty; AWS; Homecoming Maid, Homecoming Princess-at-Large.

DUNKELGOD, JANET R. BSE
El Dorado Elementary Education
Mr. and Mrs. D. O. Reynolds
SNEA.

DURRETT, CARL A. BSE
Jacksonville Social Science
Lt. Col. and Mrs. Carl V. Curett
Dean's List; Founded ARKANSAS FORUM while a freshman at State College of Arkansas; Gamma Alpha Sigma, Vice President, President.

DWIGGANS, REBECCA RIGGLE
BSE
Arkadelphia English
Mrs. Flora Leoffler
Alpha Sigma Tau.

E

EAST, EDWINA L. BSE
Hot Springs Home Economics
Mr.and Mrs. Edwin East
AHEA, Reporter; BSU, Secretary.

ECHOLS, JUDITH L. BSE
Arkadelphia English
Mr. and Mrs. Curtis Echols
Delta Zeta, Treasurer; Who's Who; Alpha Chi; Kappa Delta Pi; Heart and Key; Cheerleader Captain; Phi Lambda Chi Maid; SNEA; Homecoming Senior Maid; Reddie Beauty Contestant.

ELLIOTT, ROBERT G. BSE
Hot Springs Physical Education
Mrs. Rena Lou Elliott

ELTON, SUSAN DUBOSE BSE
Lewisville Elementary Education
Mr. Sam DuBose
Alpha Sigma Tau, Treasurer; Heart and Key, Secretary; Alpha Chi; Kappa Delta Pi; Who's Who; Jo Carol McCorkle Scholarship; Mental Health Association.

ERSKINE, JANIE SELLS BSE
Norman Elementary Education
Mr. and Mrs. John Sells

ERSKINE, ROBERT ALLEN BSE
Prescott Physical Education
Theta Xi, House Manager.

EVANS, HERBERT E. BSEA
West Helena Marketing
Mr. and Mrs. Herbert J. Evans
Phi Beta Lambda.

F

FAIN, BETTY JO BSE
Pine Bluff Elementary Education
Mr. and Mrs. Hudson Henry
Alpha Chi; Kappa Delta Pi; SNEA.

FELLING, GREGORY BS
Arkadelphia Chemistry
Mr. Gilbert Felling
Sigma Phi Epsilon, Secretary; Distinguished Military Student.

FERGUSON, JUDITH ANN JOHNSTON BSE
Atkins Speech
Mr. and Mrs. B. F. Johnston
Alpha Xi Delta, Historian, Recording Secretary; SNEA, Historian; Readers Theatre, secretary; Who's Who; Heart and Key, Public Relations.

FISHER, ROBERT C. BSBA
Arkadelphia, General Manager
Mr. and Mrs. Jim Fisher
Phi Lambda Chi, Rush Chairman, President; Freshman, Sophomore, Junior Class President; Student Senate President; Who's Who.

FITCH, JACQUELINE ANN BSE
Pine Bluff English
Mr. and Mrs. Ira Hankins

FITCHETT, LLOYD AMES BSBA
Cudaby, Wisconsin General Business
Mr. and Mrs. Glenn Fitchett
Phi Beta Lambda, President, Financial Chairman.

FLETCHER, ANITA SUE BSBA
Beirne Accounting
Mr. and Mrs. L. V. Fletcher
Alpha Chi; Star Staff; American Accounting Association; Deans List; Honor Roll; BSU; Oracle Staff reporter.

FLETCHER, JUDITH E. BSE
Donaldson Business Education
Mr. and Mrs. Harry Fletcher
Phi Beta Lambda; Kappa Delta Pi.

FORGA, TWYLA BA
Glenwood Sociology
Mr. and Mrs. D. L. Forga

FOSTER, JERRY LEE BSE
Mena Physical Education
Mr. and Mrs. A. B. Foster
Kappa Delta Pi; Alpha Chi; PE Club President.

FUGATE, DOROTHY FRANCES BSE
Grady Home Economics
Mr. and Mrs. Charles A. Fugate, Sr.
Phi Beta Lambda; AHEA.

FUTRELL, ALVIN L. BSE
Wynne Physical Education
Mr. and Mrs. Robert Futrell
Basketball team; AIC Honorable Mention.

G

GALLOWAY, EARL T. BSE
West Helena Physical Education
Mr. and Mrs. Dwight Galloway
ROTC, Distinguished Military Student, Distinguished Military Graduate; PE Club; Sigma Chi.

GASSOWAY, JOSEPH RANDALL BSE
West Helena Mathematics
Mr. and Mrs. Edward Galloway
Alpha Chi; Kappa Delta Pi; SNEA; Mens Council; BSU.

GUNTER, JERRY E. BSBA
Hot Springs General Business
Mr. and Mrs. Jack Gunter

GRAY, JAMES G. BSE
Norman Physical Education
Mr. James G. Gray, Sr.

GRAY, KATHRYN A. CAMPBELL BSE
DeQueen Home Economics
Mr. B. P. Campbell
Sigma Sigma Sigma, Corresponding Secretary; AHEA; BSU, Social Chairman; AWS; Young Democrats.

GRAY, MARTHA JEAN BSE
Jacksonville Elementary Education
S.M. Sgt, George H. Gray
SNEA, Second Vice President.

GREEN, CHERYL K. BME
DeQueen Music
Mr. and Mrs. Hugh Green
Delta Omicron; Alpha Chi.

H

HALL, MICHAEL BA
Hot Springs Political Science
Advanced ROTC, Distinguished Military Student. Great Decisions discussion group.

HALTOM, CAROLYN BSE
Prescott Home Economics
Mr. and Mrs. Frank Haltom
Alpha Sigma Alpha, Membership Director; AHEA.

HAMILTON, LINDA JEAN BSE
Hot Springs English
Mr. and Mrs. R. R. Hamilton
WRA; SNEA, Treasurer; Kappa Delta Pi; Alpha Chi; Star Staff.

HAMLEY, JERRY RUSSELL BSE
Big Fork Speech
Mr. and Mrs. Dan Hambry

HARDAGE, JOHN M. BSE
Bismark Physical Education
Mr. Glaze Hardage
Phi Lambda Chi.

HARE, THOMAS HAROLD BSBA
Hot Springs Marketing
Mr. and Mrs. Max Hare

HARRIS, C. RODNEY BA
Little Rock Psychology
Mr. and Mrs. S. W. Harris
Circle K.

HARRIS, DIANNE ELAINE BSE
Athens Home Economics
Mr. and Mrs. R. C. Harris
Sigma Sigma Sigma; Kappa Delta Pi; AHEA.

HARRIS, MYRA BROWN BSE
Camden Elementary Education
Mr. and Mrs. Raymond H. Brown
Kappa Delta Pi; SNEA.

HAYNES, CORNELIA BETH BSE
Pine Bluff Home Economics
Mr. and Mrs. M. T. Haynes
AHEA; Kappa Delta Pi; Alpha Chi.

HELMS, DON W. BS
Arkadelphia Mathematics
Mr. and Mrs. Carl Helms
Top Ten Freshman

HELMS, JACK E., JR. BS
Falls Church, Virginia Mathematics
LTC and Mrs. J. E. Helms, Sr.
Sigma Phi Epsilon, House Manager, Scholarship Chairman; Heart and Key, Purchasing Agent; Scabbard and Blade; Honor Roll.

HEUN, CLYDE B. BSE
Mena Physical Education
Mrs. Alice Huen
PE Club; Circle K; Arkansas Association for Health, Physical Education and Recreation.

HILL, LILLIAN MARIE BSE
Mena Home Economics
Mrs. Lilian Davis

HINSLEY, JIMMY W. BS
Lockesburg Mathematics
Mr. Arlis Hinsley

HOUSE, THELMA M. BA
Malvern Sociology
Mrs. Sophia House
Sociology Club, Secretary; AWS; Choral Union.

HOUSE, ZELMA L. BA
Malvern Sociology
Mrs. Sophia House
AWS; Sociology Club, Vice President; Choral Union.

HUBBARD, KATHERINE IRIS BA
Texarkana Sociology
Lt. Col. and Mrs. W. R. Hubbard
Sociology Club, Vice President.

HUDGENS, ROY GLEN BSBA
Wallron Accounting
Mr. and Mrs. Roy W. Hudgens
Phi Beta Lambda; Young Democrats; Alpha Chi; Honor Roll.

HUGHES, HAL EUGENE BSE
Malvern Social Studies
Mr. and Mrs. J. U. Hughes

HUGHES, JIMMIE CLINTON BSE
Hot Springs Social Science
Mrs. Martha Irwin
Kappa Delta Pi, Treasurer; Alpha Chi; Golf team; Bowling team, Captain, H Club; Veterans Club.

HUGHES, KAREN BOWLINE BSE
Arkadelphia English
Mr. and Mrs. D. F. Bowline
Alpha Xi Delta, Pledge Class President, Outstanding Pledge; Phi Lambda Chi Maid; Cheerleader; Scotch Guard, Executive Officer; Who's Who.

HUGHES, PAUL RANDALL BSBA
Delight Business Management
Mrs. Odell Hughes
Phi Lambda Chi; Alpha Chi; Phi Beta Lambda; Baseball, Captain, All AIC Baseball; Athletic Academic Award; President Mens Council; President Smith Hall; Who's Who.

HUIE, RICHARD E. BSBA
Waldron Marketing
Mr. Joe R. Huie
Scabbard and Blade; Counter-Guerrilla; Phi Beta Lambda.

HULAN, THOMAS WILLIAM BSE
Prescott Social Science
Mr. W. F. Hulan
Kappa Delta Pi.

I

IRVIN, STANLEY C. BSE
Camden Art
Mr. and Mrs. W. H. Irvin
Art Club; Star and Oracle Staff Photographer.

J

JONES, DIANNE INZER BSE
Camden English
Mr. and Mrs. W. L. Inzer
Alpha Chi; Kappa Delta Pi; Marching and Concert Bands; Concert Choir

JONES, DONNA K. BSE
Malvern Home Economics
Mr. and Mrs. Clarence K. Jones
Sigma Sigma Sigma, Secretary.

K

KAUFFMAN, PATRICK C. BS
Carthage Chemistry
Mrs. Willa Kauffman
Alpha Chi.

KEEL, JON G. BA
Mena Sociology
Mrs. Clella Keel

KEEN, PHILLIP RANDAL BME
North Little Rock Music
Mr. and Mrs. Hilton Keen
Concert and Marching Bands; Brass Ensemble; Brass Quintet; Orchestra; Henderson Collegians Lab Band; Phi Mu Alpha Simfonia; Intercollegiate Band.

KING, SANDRA SUE BSBA
Hope General Business
Mr. and Mrs. Carlton King
Alpha Sigma Tau, Vice President; Panhellenic Council, President; Heart and Key, Recording Secretary; Who's Who.

KIRBY, VIRGINIA CAROLYN BSE
Dierks Business Education
Mr. and Mrs. V. B. Kirby
Alpha Sigma Tau; Vice President Freshman Class; Student Senate; Alternate Cheerleader.

KYSER, CAROLYN DICKERSON BSE
Cove Home Economics
Mr. and Mrs. Harvey Dickerson

L

LANKFORD, CURTIS M. BS
Dierks Chemistry
Mr. and Mrs. C. R. Lankford
Advanced ROTC; Scabbard and Blade.

LEWIS, GEORGANNE BA
Hot Springs Sociology
Mrs. George E. Lewis
Sociology Club; Young Democrats.

LILLARD, DELBERT E. BSBA
Hot Springs Economics
Mr. and Mrs. Robert Lillard
Honor Roll

LONG, LOLA BSE
Hot Springs Home Economics
Mrs. Mary Cate
AHEA; Alpha Chi; Kappa Delta Pi; Oracle Staff.

LONG, PERRY ANDREW BSE
Farmerville, La. Physical Education
Mrs. Nan Long
Class Favorite; Football team; Phi Sigma Epsilon, Pledge Master; PE Club; Reddie Day King 1967.

LUCAS, BARBARA E. BSE
Pine Bluff Home Economics
Mrs. Val T. Lucas
AHEA

Mc

MC CALLUM, JUDY C. BS
Arkadelphia Home Economics
Mrs. Wriley McCallum
Alpha Xi Delta, Recording Secretary.

MC DANIEL, NOEL ALLEN BSBA
Pine Bluff General Business
Mr. and Mrs. N. W. McDaniel
Theta Xi, Secretary; IFC.

MC DONALD, ELOISE ELLIS BM
Arkadelphia Piano
Mr. and Mrs. Tom Steele Ellis
Top Ten Freshmen; Delta Zeta, Education Chairman, Songleader; Delta Omicron, Vice President; MENC, Secretary, Treasurer; Alpha Chi; Concert Choir.

Mc CASLIN, EDWARD ALAN BS
Hot Springs Chemistry
Mr. Hollis A. McCaslin
Theta Xi, Vice President, Pledge Master; IFC, Vice President.

McGREW, LINDA MARIE BSE
Mountain Pine Elementary Education
Mr. and Mrs. E. P. Mitchell

M

MACE, SHERRY L. BA
Benton Psychology
Mr. and Mrs. William Mace
Alpha Chi.

MACKEY, TESA EMILY BSE
Malvern Elementary Education
Mr. and Mrs. Thomas Murray

MASSEY, ELIZABETH M. BA
Stuttgart Psychology
Mr. and Mrs. James Mason
Tau Alpha Upsilon.

MARSH, CAROL GOODGAME BS
Dumas Chemistry
Mr. and Mrs. A. B. Goodgame
Top Ten Freshmen; Alpha Chi, Secretary; Tennis Team.

MARSH, WILLIAM D. BSBA
Monticello General Business
Mr. and Mrs. R. W. D. Marsh
Pershing Rifles; Drill team commander; Scabbard and Blade, Finance Officer, Distinguished Military Student and Graduate.

MAYS, BARBARA HANCOCK BSE
Arkadelphia English
Mr. and Mrs. Winfred Handcock
Star Staff; MBSF.

MAYS, ODIS WAYNE BSE
Malvern Social Studies
Mr. Odis L. Mays
Pi Kappa Delta, Vice President; Kappa Delta Pi; Scabbard and Blade; M BSF; Heart and Key; Track team; Big Man on Campus; Who's Who; Distinguished Military Student and Graduate; Counterinsurgency; ROTC Brigade Commander.

MICHALLS, JOSEPH J. BS
Little Rock Biology
Mrs. Mary L. Michalls
Young Democrats; Pershing Rifles; Biology Club, President; BSU; Oracle Staff.

MILTON, JERRY LYNDA BSE
Norphlet Elementary Education
Mr. and Mrs. Fred Davidson, Jr.
Kappa Delta Pi; Alpha Chi; SNEA; Top Ten Freshmen; Honors Scholarship.

MORRIS, DAVID L. BA
Fordyce Physical Education
Mr. and Mrs. James A. Morris
Phi Sigma Epsilon.

MOSIER, LARRY D. BA
Camden Psychology
Mr and Mrs. R. E. Mosier
ROTC Scholarship; Scabbard and Blade Counter-Guerilla Company. Operations Office.

MURPHY, LINDA DIANE DAWES BSE
North Little Rock Business Education
Mr. Charles H. Dawes
Alpha Xi Delta, Scholarship Chairman and Reporter; Reddie Ripples.

MURPHY, TERENCE BSBA
Pine Bluff General Business
Mr. H. Fulton Murphy, Jr.
Phi Lambda Chi.

MUSE, DONNA SUE BSBA
Prescott Marketing
Mr. and Mrs. Wallace Purtle

N

NEWSOME, GEORGE ANN BSE
Sparkman Business Education
Mrs. Evelyn K. Giles
We, the People, President; Phi Beta Lambda, Treasurer; Young Democrats; Kappa Delta Pi; BSU; Suzy Glover Scholarship.

NEWTON, RONALD DALE BSE
Arkadelphia Social Studies
Mr. and Mrs. Earl F. Newton
Kappa Delta Pi; SNEA.

NICKELS, JAMES E. BA
Hot Springs Sociology
Mr. and Mrs. Harold Nickels
Sociology Club; Sports Editor of Oracle.

NOESSER, JOAN CROSS BSE
Blevins Home Economics
Mr. and Mrs. Charles Cross
Alpha Chi; Kappa Delta Pi; AHEA.

O

O'NEAL, ELIZABETH IRENE BSE
Hope Elementary Education
Mr. and Mrs. Robert S. O'Neal
SNEA.

OVERTON, CAROLYN CRUMLEY BSE
Malvern Elementary Education
Mr. and Mrs. E. J. Crumley

OWENS, BRENDA A. BSE
Hope Physical Education
Mr. and Mrs. John C. Owens
WRA, Secretary, President; PE Club, Publicity Chairman; AWS. Vice President of Oaks Dorm; Tennis team; Scotch Cuard, S-1, S-3.

P

PARDUE, RONNIE LEE BSBA
Hot Springs Marketing
Mr. and Mrs. Archie Pardue
Chi Alpha; Phi Lambda Chi.

PARKER, MARGARET JANE BSE
Arkadelphia Business Education
Mr. and Mrs. Paul Parker

PARKS, BRENDA KAY BSE
Norman Speech
Mr. and Mrs. P. D. Green
Debate team; Pi Kappa Delta; Kappa Delta Pi; Theta Alpha Phi; Readers Theatre, President; Masquers; Young Republicans; Honor Roll; Academic Scholarship.

PARKS, KENNETH T. BA
Little Rock Speech
Mr. and Mrs. Roy G. Parks
Theta Alpha Phi; Mental Health Association; Readers Theatre; Masquers; Sociology Club; Honor Roll; Night Must Fall, Hello Out There;Ghosts

PASCHAL, VICTORIA BSE
Pine Bluff Elementary Education
Mr. James R. Paschal
Teacher Recruitment Scholarship; SNEA; Kappa Delta Pi.

PERCEFULL, RUTH EVELYN BS
Benton Biology
Mr. and Mrs. Everett Percefull
Young Democrats, Treasurer, President; Miss Young Democrat; Alpha Chi, Vice President; Star Staff; Biology Club, Secretary, Treasurer.

PETROSS, LARRY C. BA
North Little Rock Sociology
Mr. Hubert Petross
Honor Roll

POWERS, DONALD L. BSBA
Little Rock Accounting
Mrs. John Powers
Alpha Chi; Sigma Tau Gamma; Baseball Team.

POWERS, GLORIA F. BA
Rison Sociology
Mr. and Mrs. John T. Powers
MBSF, Treasurer, Reporter, Secretary, President.

R

RATCLIFF, MICHAEL LEE BSE
Little Rock Physical Education
Mr. and Mrs. Schyuler G. Smith
Physical Education Club; Theta Xi;

Veteran's Club; American Association for Health, Education, and Recreation.

RICHARDSON, WILLIAM EUGENE BSE
Malvern English
Mr. and Mrs. Eugene Richardson
Alpha Chi; Kappa Delta Pi.

ROARK, SANDRA L. BSBA
Hot Springs General Business
Mr. Clarence Roark
Phi Beta Lambda, Treasurer, Collegiate Choir.

ROBERTS,VELMA ELAINE W. BSE
DeQueen Elementary Education
Mr. and Mrs. Floyd Weaver
Choral Union; Madrigals; Opera Workshop; AWS President of Mooney Dorm; President of MBSF.

ROBERTS, WILLIAM GUY BS
Ben Lomond Biology
Mr. and Mrs. GUY Roberts
Circle K; Choral Union.

ROBERTSON, GLENDA CAROL BSE
Mesquite, Texas English
Mr. and Mrs. S. G. Robertson
Sigma Tau Gamma White Rose; Delta Zeta, Lamp Editor, Standards Chairman, Historian; AWS; Scotch Guard; Young Republicans.

ROEBBEKE, LINDA JEANNE BSBA
Stuttgart General Business
Mr. and Mrs. George Roebbeke
Concert Choir; Band; Delta Omicron, Secretary; Phi Beta Lambda; Miss Henderson Contestant.

RUMPH, JOE LYELL BSBA
El Dorado Management
Mr. and Mrs. John D. Rumph
Honor Roll.

S

SALLEE, JANE EVELYN BSE
Arkadelphia Business Education
Mr. and Mrs. Ernest A. Sallee
Top Ten Freshman; Dean's List; Alpha Chi, Treasurer; Kappa Delta Pi; Phi Beta Lambda; Delta Zeta, Historian, Songleader; Band; Reddie Ripples.

SALLEE JOAN MARGARET BSE
Arkadelphia Business Teacher Education
Mr. and Mrs. Ernest A. Sallee
Band; Alpha Chi, Secretary; Kappa Delta Pi, Corresponding Secretary; Delta Zeta, Assistant Treasurer, Parliamentarian, Reddie Ripples; Top Ten Freshman; Dean's List.

SAMUELS, JUDY BETH BSE
Blevins Elementary Education
Mr. and Mrs. J. D. Samuels
S.N.E.A., Reporter; Reddie Beauty Contestant.

SCHWAB, ALLEN JAMES BSE
International Falls, Minnesota Speech
Mr. and Mrs. Frank Schwab
Heart and Key, Vice-President; Masquers, President, Vice-President; Newman Club, President, Vice-President, Treasurer; Readers Theatre; Scabbard and Blade; SNEA; Student Senate, Junior Senator, First "Spring Fling" Chairman; Theta Alpha Phi, President, Vice-President; Young Democrats; Who's Who; President's Council; ROTC; Inter-Faith Council.

SHARP, LENDELL D. BSBA
Umpire Accounting
Mr. and Mrs. Doyce Sharp
Phi Beta Lambda.

SHERANKO, RONALD J. BSBA
Bobtown, Pennsylvana Accounting
Mr. and Mrs. Andy Sheranko

SHIRLEY, MAUDIE BSE
Glenwood Mathematics
Mrs. Isabell Shirley
SNEA.

SILFEE, RICHARD E. BSBA
Moscow, Pennsylvania General Business
Mr. and Mrs. Everett Silfee
Phi Beta Lambda.

SIRMON, BARBARA BSE
Hot Springs English
Mr. Cecil Sirmon
Alpha Chi; Kappa Delta Pi.

—SMITH, ALAN DWAYNE BSE
Amity Physics
Mr. and Mrs. Paul E. Smith
Physics Club, President.

SMITH, BRENDA LYNN BSE
Benton Physical Education
Mr. and Mrs. Ras Smith
Women's Recreational Association; Physical Education Club; Reddie Ripples; Women's Swim Team; Women's Tennis Team.

SMITH, MAJORIE ANN BSE
Hot Springs Elementary Education
Mr. and Mrs. Von Smith
Alpha Sigma Alpha, Membership Direstor; AWS.

SMITH, SAMPSON BSE
Arkadelphia Physical Education
Mrs. Leetha Smith

SMITH, SHIRLEY VARNER BSE
Amity Mathematics
Mr. and Mrs. John Varner
Alpha Chi; Kappa Delta Pi; Physics Club, Treasurer.

SMITH, VICKI BETH BA
Murfreesboro Sociology
Mr. and Mrs. Taylor Smth

SMITHERS,JOHN W. BSBA
Benton Business and Marketing
Mr. and Mrs. Smithers
Phi Sigma Epsilon; "H" Club; Phi Beta Lambda.

SMEDLEY, JUNE BSE
Hot Springs English
Top Ten Freshman.

SPEIGHTS, MARVIN R., JUNIOR BSE
Smackover Physical Education
Mr. and Mrs. Marvin Speights
Senior H Club; Physical Education Club; Varsity Football.

SPRAY, ALVIN R. BSBA
Malvern Business
Mr. and Mrs. Willis Spray

STAFFORD, HAROLD E. BA
Gurdon Sociology
Mr. and Mrs. Ellis Stafford
Sociology Club;

STEWART, TRUDY SHARON BSE
England Elementary Education
Mr. and Mrs. Sam Stewart
Heart and Key, Corresponding Secretary, Parliamentarian; Who's Who, 2 years; AWS; President of dorm, 2 years ,Floor Representative; Senate,

Senator #1, Senior Class; SNEA; Alpha Xi Delta, Panhellenic Representative, Pledge Trainer, Membership Chairman, President of Pledge Class, Outstanding Pledge, nominated for Quackenbush Award; Panhellenic, Treasurer, Representative, 2 Years; Star Staff, 2 years.

STRAWN, EVELYN A. BSBA
Murfreesboro General Business
Mr. and Mrs. H. M. Strawn
AWS; Phi Beta Lambda.

SUDBURY, BILLY LEE BS
Leola Physics
O. L. Sudbury

SUTTON, DANNY D. BS
Malvern Chemistry
Mr. and Mrs. Lewis Sutton

T

TAYLOR, STEPHEN D. BSE
Little Rock Physical Education
Mr. and Mrs. J. E. Taylor
Football team; PE Club; Alpha Sigma Tau Sweetheart. 1970.

TILLMAN, LA NEITA BSE
Malvern English
Mr. and Mrs. Harold Tillman
Kappa Delta Pi.

TOLLESON, ROGER E. BSE
Mountain Pine History
Mr. and Mrs. Hermon Tolleson

V

VANDURA, JOHN PAUL BSBA
Little Rock General Business
Mr. and Mrs. Paul C. Vancura
Phi Lambda Chi, Secretary; Phi Beta Lambda; Young Republicans; Henderson Collegians; H. S. C. Band.

VANDERBURG, JOLENE MOORE BA
Hot Springs Sociology
Mr. and Mrs. Russell Moore
Sociology Club.

VANDEWATER, KAREN ELAINE BSE
El Dorado Elementary Education
Mr. and Mrs. O. T. Vandewater
Delta Zeta, President; Heart and Key; Who's Who; AWS.

VON KANEL, MARY NELL BSE
Barton Elementary Education
Mr. and Mrs. Ervin Von Kanel
Alpha Sigma Tau, Social Service Chairman, Social Chairman, Treasurer; Honor Roll, Kappa Delta Pi; Top Tau nominee; AWS, Judicial Board, Secretary, Treasurer; Intramural basketball and volleyball teams.

W

WALLINGSFORD, FRANKIE B. BA
Hampton Psychology
Mr. and Mrs. Frank Wallingsford
Alpha Sigma Alpha, Treasurer; AWS, Secretary; Alpha Chi; Scotch Guard; Honor Roll.

WALSH, DONALD A. BSBA
Sparkman Accounting
Mr. and Mrs. B. F. Walsh
Phi Beta Lambda, Vice President; Circle K; Alpha Chi, President; Top Ten Freshmen.

WARD, FLETCHER M. BS
Hot Springs Biology
Mr. and Mrs. Fletcher Ward

WARD, GEORGE E. BSBA
Bonnerdale Business Administration
Mr. and Mrs. Wesley Ward

WARRINGTON, THOMAS GERALD BSE
Mena Art
Mr. Richard Warrington, Sr.
Distinguished Military Student and Graduate.

WESTLAKE, RICHARD BSBA
Arkadelphia Management
Mr. and Mrs. N. C. Westlake
Phi Beta Lambda; Pershing Rifles. Advanced ROTC.

WHATLEY, JOHN EDWARD BSBA
Malvern Marketing
Mr. and Mrs. Eugene Whatley
Phi Beta Lambda; Advanced ROTC.

WHITE, MICHAEL C. BME
North Little Rock Music
Mr. and Mrs. Clarence S. White
Madrigal Singers; Concert Choir; Marching and Concert Bands; Stage Band; Opera Workshop; Phi Mu Alpha, Treasurer, President; Advanced ROTC, Scabbard and Blade; MENC.

WHITE, NELSON LEROY BSE
Waldrick, New Jersey Social Science
Mr. and Mrs. George N. White
Phi Sigma Epsilon, Corresponding Secretary, Vice President; IFC, Secretary; Sociology Club; Track team; Intramural football, basketball, swimming, and softball.

WHITE, STEPHEN J. BSBA
Hot Springs Accounting
Mr. Joseph H. White

WHITE, VICKI JEAN BSE
Stuttgart Elementary Education
Mr. and Mrs. Robert M. White
Alpha Sigma Alpha, President, Rush Chairman; Membershp Chairman; Garrett Dorm President; AWS President; Student Senate; President's Council; Who's Who; Reddie Ripples.

WILKINS, ROBERT M. BS
Little Rock Mathematics
Mr. and Mrs. Robert Wilkins
Circle K.

WILKINS, MARY LOU BA
Benton Psychology
Mr. and Mrs. Fred Duren
Alpha Chi.

WILLIAMS, JAMES D. BSE
Lakeland, Florida Physical Education
Mr. and Mrs. J. L. Williams

WILLIAMS, RITA C. BSE
Hot Springs English
Mr. and Mrs. B. J. Williams
Delta Zeta, Panhellenic Representative;
Young Republican; ROTC Sponsor; Theta Xi Sweetheart; Reddie Beauty.

WILLIS, ELTON I. BA
Mena Political Science
Mr. and Mrs. Ira Willis
Alpha Chi.

WILSON, ANNETTE BROWN BSE
Hot Springs Biology
Mr. and Mrs. Z. L. Brown
Alpha Chi; Kappa Delta Pi; SNEA; AEA.

WILSON, WILMA I. BSE
Friendship Home Economics
Mr. and Mrs. Arlie L. Thorton
AHEA.

WINCHELL, RUSSELL E. BS
Malvern Mathematics
Mr. Carl A. Winchel
Scabbard and Blade.

WOODALL, MARGARET LA VERNE BSE
Little Rock Mathematics
Mrs. Madarine Black
Alpha Chi.

WOODALL, RONNIE ORAN BS
Little Rock Mathematics
Mrs. Earlene McKay

WORD, LORRAINE BSE
New Edinburg Home Economics
Mr. and Mrs. Marvin Word
AHEA, President and Vice President; Kappa Delta Pi, Vice President.

Y

YOUNG, SANTFORD D, JR. BS
Pine Bluff Biology
Mr. and Mrs. Santford Young, Sr.
Biology Club.

YOUNGBLOOD, IRENE BSE
Grannis Elementary Education
Mr. and Mrs. William J. Youngblood
AWS.

organizations index

Alpha Chi 274
Alpha Sigma Alpha 150
Alpha Sigma Tau 156
Alpha Xi Delta 162
American Home Economic Association 180
Association of Women Students 180
Baptist Student Union 181
Biology Club 181
Brass Ensemble 182
Brass Quintet 182
Cheerleaders 288
Chi Alpha 182
Choir 183
Circle K 183
Collegiates 184
Concert Band 184
Counter-Guerella 185
Debate Team 185
Delta Omicron 186
Delta Zeta 168
Inter-Fraternity Council 148
Kappa Delta Pi 275
Majorettes 298
Masquers 186
Men's Council 187
Music Educator's National Council 187
Opera Workshop 188
Oracle 198
Panhellenic Council 146
Pershing Rifles 189
Phi Beta Lambda 189
Phi Lambda Chi 171
Phi Mu Alpha 190
Phi Sigma Epsilon 177
Physical Education Club .....
Scabbard and Blade 191
Scotch Guard 278
Sigma Phi Epsilon 159
Sigma Sigma Sigma 174
Sigma Tau Gamma 153
Sociology Club 192
Star 200
Student National Educator's Association 191
Student Senate 272
Theta Xi 165
Venetians 193
We, the People 195
Wesley Foundation 193
Women's Recreation Association 194
Young Democrats 194
Young Republicans 195

editor's message

Yours truly,
Nancy Birkhead
Editor 1970 STAR